he Weather
esterday: High, 92. Low, 67.
day: Partly Cloudy. High, 90.

THE ATLANTA CONSTITUTION

The Constitution Leads in City Home Delivered, Total City and Trading Territory Circulation

The South's Standard Newspaper
Associated Press United Press North American Newspaper Alliance

VOL. LXXII., No. 35. ONLY MORNING NEWSPAPER PUBLISHED IN ATLANTA ATLANTA, GA., MONDAY MORNING, JULY 17, 1939. Entered at Atlanta Post Office As Second-Class Matter Single Copies: Daily, 5c; Sunday, 10c. Daily and Sunday: Weekly 25c; Monthly $1.10

7 DIE IN GEORGIA ACCIDENTS OVER WEEK END; GIRL KILLED BY TRUCK NEAR LAWRENCEVILLE

HUTDOWN THREAT S HURLED AT U. S. ACKING INDUSTRY

ig Four' Warned by CIO Workers To Open Negotiations or Prepare or 'Damnedest Strike.'

CHICAGO, July 16.—(AP) presentatives of the pack- house workers' organizing mmittee today voted to call trike at 17 plants of Armour Co. if the big packing firm clined to negotiate contracts h the CIO union.

Delegates to the national licy convention of the PWOC opted a resolution authoriz- officers of the group and bar- ning committees at the various mour plants, where the CIO ims a majority of the workers, sponsor a walkout if they fail arrange a conference on work- agreements.

They also voted to request sident Roosevelt to ask Armour Co. to enter negotiations with PWOC.

Others Threatened.

he delegates likewise empow- d PWOC officials to "declare kes where necessary" in the nts of the other members of "big four" packing concerns— lson, Swift and Cudahy—if y "persist in the same attitude fail to negotiate."

Van A. Bittner, chairman of the OC, declared the convention's tion meant "either joint wage reements or the damnedest ike you ever saw in this great dustry."

Bittner told reporters that, if CIO's threat and the appeal presidential intervention failed bring about contract confer- ces, the only alternative was a ike.

No Deadline.

He said the final decisions would made by PWOC officials and tional bargaining committees Armour, Swift, Cudahy and lson. No deadline was fixed.

The PWOC claimed it had been rtified by the National Labor lations Board as the sole bar- ining agent in Armour plants in icago, Kansas City, Kan., St. seph, Mo., Sioux City, Iowa, Ma- n City, Iowa, South St. Paul, inn., West Fargo, N. D., Denver, s Angeles, Indianapolis and Na- tional City, Ill.; that it had been cognized as the sole bargaining gency at Armour plants in Mil- aukee, Birmingham, Ala., and hicago soap works; and that it ad "proved majorities" in the our plants in Fort Worth, Texas, klahoma City and Omaha, Neb.

Lewis Statement.

Strike action against independ- nt packers also was authorized. he resolutions were approved nanimously by 856 delegates from 5 districts. Don Harris, national irector, said they represented 78,- 00 of the 129,000 workers in the ndustry.

John L. Lewis, chief of the Con- ress of Industrial Organizations, ledged "the full support" of the CIO to the PWOC at a mass meet- ng of members of CIO unions in he Coliseum tonight.

A crowd of CIO officials esti- mated at 16,000 heard Lewis de- clare "the steel organizers did it n the steel industry—you can do t in the packing industry."

In Other Pages

Classified ads.	Pages 13, 14
Comics.	Page 8
Daily cross-word puzzle.	Page 8
Editorial page.	Page 4
Ralph McGill, Ralph T. Jones, Westbrook Pegler, Robert Quillen, Joseph Alsop and Robert Kintner, Louie D. Newton	
Radio programs.	Page 11
Society.	Page 11
Sports.	Pages 6, 7
Tarzan.	Page 13
Theater programs.	Page 5
"Weep for Love."	Page 8
Women's Page Features.	Page 10
Eleanor Roosevelt, Elizabeth M. Boykin, Dr. William Brady, Ida Jean Kain, Dress Patterns, Caroline Chatfield, Harold Sharpsteen, Sheilah Graham, Lillian Mae, Household Arts, Today's Charm Tip	

Dr. Truett, Baptist Leader, Arrives Tonight for Alliance

Huge Welcome Listed by Leaders; Conference Plans Shakeup.

Baptist leaders of Atlanta and the south will begin final arrangements for the sixth Baptist World Alliance, opening a week's session here Saturday, with the arrival tonight of Dr. George W. Truett, of Dallas, Texas, president of the international congress.

A tremendous welcome has been planned for the leader, with officials of the church, state and city taking part.

The Truett party will arrive at Terminal station from Birmingham, Ala., at 8:30 o'clock, and will be met by an official committee headed by Dr. Louie D. Newton, general chairman, who will welcome the Alliance president in behalf of the Baptists of Atlanta and the south; Governor Rivers, who will extend felicitations in behalf of the state of Georgia, and Mayor Hartsfield, speaking for the city.

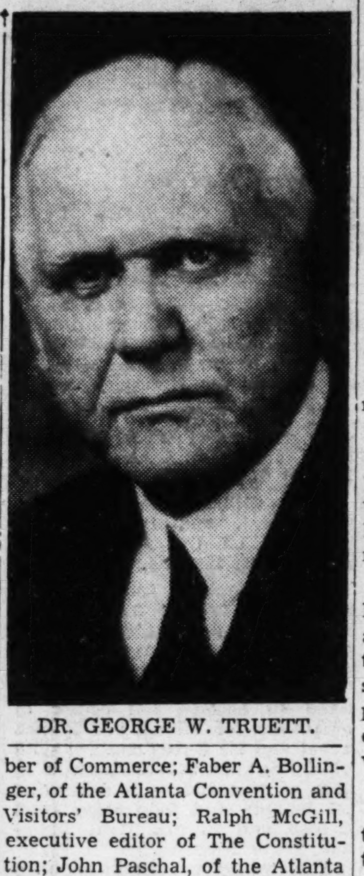

DR. GEORGE W. TRUETT.

Representative city officials and business and civic leaders will comprise the welcoming committee, which includes Chief of Police M. A. Hornsby, Fire Chief C. C. Styron, Alvin B. Cates, president of the Atlanta Chamber of Commerce; Herbert B. Hayes, president of the Atlanta Junior Chamber of Commerce; Faber A. Bollinger, of the Atlanta Convention and Visitors' Bureau; Ralph McGill, executive editor of The Constitution; John Paschal, of the Atlanta Journal; H. W. Stodghill, publisher of the Atlanta Georgian; Dr. James

Continued in Page 5, Column 6.

HOPE TO RESTORE WPA WAGES WANES

Senators' Dropping of Fight for Amendment in Relief Act Fatal.

By The Associated Press.

Congressional advocates of restoring the prevailing wage on WPA projects virtually gave up hope yesterday.

Representative Sabath, Democrat, Illinois, who introduced an amendment to restore the old wage scale immediately after the current wave of strikes began, said he did not know whether he would press for action in view of the decision Saturday of a group of senators to drop their fight for amendment of the new relief act.

The senate group, headed by Senator Murray, Democrat, Montana, abandoned efforts to revise the law because of the strikes which Murray said had proved "embarrassing."

"From the Congress of Industrial Organizations, which has united with the American Federation of Labor in opposing the new wage regulations, came a threat, meantime, of political retaliation against congress members who approved the new provisions.

WPA workers to work a minimum of 130 hours a month to earn subsistence wages.

Speaking in Chicago, John L. Lewis, CIO president, said congress had "cut the vitals out of the WPA program," and that the Democratic majority must share the responsibility with "the Tory Republicans." He added:

"In the coming political campaigns, we shall want to know from any party or candidate who seeks labor support just what program they wil. advance to give people work."

Earlier, Lewis said, however, that the CIO did not plan any demonstrations and that instances of participation by its members in the WPA strike were "marginal cases."

AFL building trades unions showed no signs of weakening on their stand that they had a legal right to strike.

James L. McDevitt, president of the Philadelphia Building Trades Council, declared congress' "refusal" to rescind the new wage regulations "constitutes a lockout" by the government.

He ordered the council's 3,000 members to remain away from work on 41 WPA projects today and warned that union rules require expulsion of any members who report to "lockout" employer.

While most WPA offices and projects throughout the country were closed for the Sunday holiday, officials in southern Illinois said 5,500 dismissal notes had been sent to workers in 10 counties there.

LENDING, SECURITY ONLY WORK AHEAD FOR LEGISLATORS

Congressional Leaders Meet With Roosevelt Today To Confer on Remainder of Schedule.

WASHINGTON, July 16.—(AP)—Congressional leaders will talk over with President Roosevelt tomorrow the legislative schedule for the remainder of the session and perhaps receive some advice on whether to press for enactment of the administration's $2,600,000,000 lending program, regarded by many as the key to adjournment.

Considerable opposition to the lending program has developed and there are conflicting reports that it may b sidetracked for the session. Some administration supporters said most of the program could be carried out, in any event, without new legislation.

Neutrality Dead.

With most legislators agreed that neutrality is a dead issue at this session, only a final agreement on social security legislation and dispo. n of the lending program stands between an early windu of the session.

The senate banking committee is expected to report the lending legislation this week, but Senator Adams, Democrat, Colorado, a member, said he thought some material modifications would be made.

Adams said he would object to provisions which would permit the returns from self-liquidating projects to be placed in a revolving fund for further lending.

Wheeler's Stand.

Chairman Wheeler, Democrat, Montana, of the senate interstate commerce committee, opposed a provision which would permit the RFC to purchase railway rolling stock and lease it to the carriers. He contended that direct loans to the railroads would be better.

While the talk of shelving the program has been based on the idea that extensive debate on it might prolong the session, some members took the view that the desire on Capitol Hill for adjournment would make it easier to get the legislation through.

Senator Borah, Republican, Idaho, said he thought congress would be inclined to accept it and Representative Wolcott, Republican, Michigan senior minority member of the house banking committee, contended the legislation's chances im oved the closer congress came to adjournment.

"I believe the Democrats will vote for it just to get it out of the way," Wolcott said. "It's a hard measure for them to oppose."

Wolcott denounced the whole program as "a subterfuge" to let the government borrow money for its own purposes outside the federal debt limit.

He said House Minority Leader Martin, Republican, Massachusetts, probably would call a meeting of the Republicans for either Tuesday or Wednesday to decide upon a course of action. Martin already has voiced his opposition to the legislation and expressed belief most of his colleagues were against it.

Derby Racers Oil Up For Trial Heats

Elimination Tests in Soap Box Classic Will Be Run Thursday.

Today will be a busy day in the backyards of hundreds of Atlanta youngsters who are assiduously putting last-minute touches to their home-made cars preparatory to the opening of elimination tests Thursday in the sixth annual Soap Box Derby, classic amateur event sponsored by The Constitution and Chevrolet dealers of the state.

They build 'em and race 'em themselves, do these ardent enthusiasts of speed and sportsmanship, and the joy and thrill of creation is second only to that of winning the North Georgia championship finals, to be held Saturday, and representing their home state in the national finals at Akron, Ohio, August 13.

Many a youngster in the five years in which the Soap Box Derby has been in existence, has taken hammer, saw, paint brush and a heart full of hope and constructed his soap box auto, and thrilled and eager as any is little 10-year-old Jackson Peak, of Stonewall, Ga., who this year will enter the Atlanta races for the first time.

Jackson is small, but Jackson is valiant. With little knowledge of coach building, and only the advice and support of his grandparents, Mr. and Mrs. H. H. Jackson, with whom he has lived all his life, young Peak built himself a racer about a month ago and is determined that he and his auto will give a good account of themselves when the "Derby" is in full sway

Continued in Page 5, Column 3.

Cheese-Maker Cites Potentialities Of Dairy Industry for Georgians

By PAUL SIMMONS, Associated Press Staff Writer.

A Swiss-born cheese-maker who brought his art to this country 14 years ago says north Georgia could develop a rich dairying industry if the farmers would quit "tearing up" their hillside land by plowing it.

A. J. Rust, operator of what he calls the only culture cheese plant in the southeast at Smyrna, urges "permanent sod" livestock farming as an economic salvation for the tiller of hilly, rolling farms.

"Georgia rivers run red and muddy to the ocean," Rust observed yesterday. "They are heavy with fertility washed from hillside soil. Plowing did this—something that nature never intended."

Rust holds that all rolling land should be seeded to clover or some similar crop, fertilized regularly, mainly with barnyard manure, but never plowed. Such a method of farming, he says, has brought prosperity to Swiss farmers who long have followed it.

Rust uses approximately 40,000 pounds of milk in producing 4,000 pounds of cheese and other products each week for an exclusive trade. He goes to Tennessee for his milk, because, he says, it is not available in Georgia at "competitive prices."

"With herds of good breed,

Continued in Page 5, Column 3.

DANZIG AND ORIENT TROUBLE WORLD DURING WEEK END

Hitler Shies From Mention of Free City, However; Chamberlain Faces Serious Political Row.

By The Associated Press.

Two troubled spots in international affairs, Danzig and the Orient, continued to keep the world uneasy over the week end but produced few tangible developments.

Adolf Hitler, opening the German national art exhibition at Munich yesterday, made a 15-minute speech notable for its silence about the Free City and other political topics.

Nevertheless, the Danzig Nazi leader, Albert Forster, and most high Nazi officials were present and a well-informed editor wrote that "the German Reich hold that the time has come to free German-Polish relations from this (Danzig) problem."

Warns Great Britain.

With British and Japanese in the midst of conversations at Tokyo about the Tientsin blockade, the Japanese army commander at Tientsin warned Great Britain anew to change her "pro-Chiang Kai-shek policy," saying that otherwise the Tokyo negotiations would be broken off.

The commander, Lieutenant General Masaharu Honma, predicted the formation of a new central government with jurisdiction over all important Chinese towns and ports and said: "Britain must abandon her hostile character if she wishes favorable treatment."

Prime Minister Chamberlain's refusal to organize his cabinet threatened to bring on a serious political row at home just when government quarters were eager to show national solidarity.

Newspaper Comment.

Almost every newspaper in London took notice of it. The Sunday Express said the campaign to put Winston Churchill in the cabinet was "a move to drive the premier out of office." Churchill has often criticized the government sharply, arguing for a firmer foreign policy.

The Sunday Observer said keeping him out was "repugnant to the average man's notions of national common sense and personal fair play."

In Tokyo, the navy department announced that Emperor Hirohito would review Japanese fleet maneuvers off the southern Japanese coast next Friday, and the chief of the navy press section said: "The responsibility of the combined fleet is especially heavy at this time when diplomatic warfare regarding the two-year-old China incident is becoming intense."

Report Russian Bombing.

Japanese military headquarters at Hsinking, Manchoukuo, reported that Soviet Russian warplanes bombed Furoruji, a railway point 200 miles east of the Mongolian border battlefront, injuring seven persons and destroying two buildings. Japanese threatened to retaliate by an air raid on Russia's Siberian air base at Blagoveschensk.

Major General William Edmund Ironside, inspector general of British overseas forces, is due to arrive at Warsaw today (Monday). An official news agency announcement there said his mission is "to co-ordinate the military strength of Britain and her allied countries on the European continent."

Cloudy, Possible Showers Forecast for City Today

Partly cloudy, with showers in the afternoon a possibility, is the weather outlook for Atlanta today, as predicted last night at Candler airport weather office last night.

Temperatures will approximate those of yesterday, when the mercury glided between 67 and 92 degrees. Today, temperatures are expected to rise from 67 degrees to 90 degrees.

Corrigan Flies Straight Toward Altar

Acme Photo.

Douglas (Bewildered) Corrigan and his bride-to-be, Miss Elizabeth Marvin, San Antonio school teacher, swap grins as they wait for their marriage ceremonies at 3 p. m. today. Corrigan spent yesterday taking his fiancee and some of his in-laws-to-be for short air rides over San Antonio. His wedding day will be the first anniversary of his "wrong-way" flight across the Atlantic.

Kuhn Jailed, Charged With Drunkenness

'Beer Hall Putsch' With Count, Husband of Heiress, Fails.

WEBSTER, Mass., July 16.—(UP)—"Der Fuehrer of America" was jailed 40 minutes today while two "storm troopers" and a Polish count pooled their resources for bail after a "beer hall putsch" failed.

Fritz Kuhn, German-American Bund leader, was confined to a six-by-eight-foot cell in the town lockup for "being drunk, swearing and giving a policeman the Bronx cheer."

Kuhn, accompanied by Count Anastase A. Vonsiatsky, leader of the White Russians in America, and two body guards, was released in $54 bail which the four managed to raise in small bills and change.

The count is the husband of Mrs. Marion Ream Stephens, heiress to a $50,000,000 fortune.

"He was just another wise guy who thought that this was a hick town and that he could stage one of them beer hall putsch things and be the dictator in it," Police Chief John C. Templeman said.

"They don't go swearing at police in this town—drunk or sober.

"Do you know what he said when we brought him in? Why, he drew himself up and said: 'You can't do this to me. Do you know who I am.'

"I said, 'Buddy, I don't care who you are, you're going to get a cell in the lockup and like it."

"He shut right up after that and

Continued in Page 3, Column 1.

WEATHER

GEORGIA—Fair to partly cloudy Monday and Tuesday with a few scattered showers in West portion Tuesday afternoon.

WASHINGTON, July 16.—(AP)—Weather Bureau records of temperature and rainfall for the 24 hours ending 8 p. m., in the principal cotton growing areas and elsewhere:

STATION—	High.	Low.	Precipitation.
ATLANTA, pt. cldy.	92	67	.00
Birmingham, cloudy	96	69	.00
Boston, cloudy	74	58	.00
Chicago partly cloudy	71	53	.00
Dallas, partly cloudy	100	80	.00
Detroit, clear	77	52	.00
Galveston, cloudy	89	77	.00
Havre, clear	81	64	.00
Jacksonville, pt. cldy.	95	75	.00
Kansas City, clear	105	78	.00
Louisville, pt. cldy.	84	58	.00
Memphis, pt. cldy.	88	74	0.40
Miami, pt. cldy.	92	77	.00
Mobile, rain	95	78	0.12
New Orleans, cldy.	96	77	.00
Norfolk, cldy.	78	67	.00
Pittsburgh, clear	74	54	.00
Richmond, clear	83	58	.00
St. Louis, cldy.	84	68	0.13
San Antonio, cldy.	95	71	.00
Savannah, pt. cldy.	95	14	.00
Tampa, pt. cldy.	92	77	.00
Vicksburg, cldy.	94	76	.00
Washington, pt. cldy.	78	60	.00
Wilmington, pt. cldy.	85	72	0.10

2D MINER DIES IN BLOODY HARLAN

Non-Union Worker Beaten, Knifed, 3 Shot Fatally; Guard Capt. Better.

HARLAN, Ky., July 16.—(AP)—Death of the second miner wounded in a "pitched battle" between union mine pickets and national guardsmen, the beating and knifing of a non-union miner and three fatal shootings, one attributed to current labor disorders, marked the week-end in Harlan's strife-torn soft coal field.

Daniel Noe, 39, died in a hospital today of a bullet wound in the abdomen despite a blood transfusion given by his brother, Leander, arrested after the battle and freed on $1,000 bond so he might help his brother. Dock Caldwell, a union miner, was the first fatality. Captain John Hanbery, of the militia, wounded seriously in the firing, was reported improving.

John Collins, 32, who said he was a non-union miner employed by the Draper Mining Company at Draper, reported to national guard headquarters late today that he was attacked by five men last night near his home and beaten and knifed.

While authorities held three men for questioning in the gun deaths, Harlan looked hopefully today toward a "neutral" Knoxville, Tenn., hotel room where "peace" conferences between operators and the CIO United Mine Workers' Union were in progress.

Hearings are scheduled tomorrow for 246 men and women arrested after the skirmish last Wednesday between mine pickets and national guardsmen, in which two miners were fatally injured and six others hurt.

Willie Fee, 36, one of the men General Ellerbe Carter, militia commander, said signed warrants charging "banding and confederating" against 233 persons, was held without charges in the fatal shooting of Bill Roberts, 35, idle union miner, last night at near-by Stanfill.

Two Verda miners were held in the deaths of Frank Bryant, 30, miner, and Bradley Simpson, 25, truck driver, shot at Wallins creek last night in what Carter described as "a drunken brawl" having "no connection" with the labor situation.

BRUNSWICK MAN FATALLY INJURED BY HIT-RUN AUTO

Wading Man's Body Recovered From River Near Lincolnton; Boat Takes Life of Youth.

Motor mishaps, a freak accident on Jackson Lake and a drowning claimed the lives of seven persons, including two children, in Georgia over the week end.

The dead:

James O. Mitchell, 28, of Savannah, Ga.

Ben Hill McKellar, 30, of Lincolnton, Ga.

L. S. Robb, 60, of Brunswick, Ga.

Sylvia Green, 3, of near Lawrenceville, Ga.

Bobby Collins, 14, of Worthville, Georgia.

Mrs. Joseph Balser, 58, of Buffalo, N. Y.

Her daughter, Ruth Balser, 23, also of Buffalo.

Robb, a prominent real estate man and dealer in large timber tracts, was killed by a hit-run driver as he was walking along the Coastal highway, about three miles south of Brunswick.

He suffered a fractured skull and other injuries when the car, described by witnesses as a "heavy coach," struck him, tossing him several feet. Witnesses failed to obtain the license number of the automobile.

Hit While Walking.

Robb was walking into Brunswick from a house, which he was having contractors repair, just about dark Saturday night. He died in City hospital at Brunswick, shortly after being admitted. His wife survives.

The Green youngster, daughter of Mr. and Mrs. Hoyt Green, who live about six miles from Lawrenceville, was instantly killed Saturday night when struck by an ice truck near her home, according to state highway patrolmen. Her neck was broken.

Lawrence Still, the driver, told Lawrenceville police the child started to cross the road and attempted to outrun the truck. He said the accident was unavoidable.

The body of the drowned man, McKellar, was found in the Savannah river several miles from Lincolnton, according to Coroner Guy Moss, of Lincoln county, who said the man apparently had been wading across the river and stepped into a deep hole.

Missing Since Friday.

A coroner's jury said McKellar had "accidentally drowned." McKellar had been missing from his Lincoln county home since last Friday.

Mitchell, a watchman, was injured Saturday when his automobile and an Atlantic Coast Line switch engine collided at Savannah, demolishing the car and dragging it 90 feet. Mitchell was admitted to a Savannah hospital, where he died yesterday.

The accident in which Mrs. Balser and her daughter were killed occurred when their automobile, out of control, careened down a

Continued in Page 3, Column 4.

LET'S MAKE TODAY 51ST DAY WITHOUT AN AUTO FATALITY

HOW YOU DRIVE TODAY will determine whether Atlanta further exceeds its all-time high safety record!

Last midnight marked the end of the 50th day without a traffic

50 DAYS

fatality. So far as could be determined—certainly so far as the established records go—this was the longest period the city ever has gone without a citizen being killed by an automobile.

DRIVE CAREFULLY. EXTEND THE RECORD—INDEFINITELY!

JOSEPH F. WHITTLE, GRAY VETERAN, DIES

Soldier Fought With Wheeler's Cavalry From Resaca to Atlanta.

Joseph F. Whittle, Confederate veteran who fought from Resaca to the Battle of Atlanta with Fightin' Joe Wheeler's cavalary and one of the few who could give properly the famous "Rebel Yell," died yesterday morning at a local hospital.

Whittle, known as Sergeant Joe, was 92, and had lived at the Confederate Soldiers' Home since it was opened in 1900. He was one of the 40 veterans who helped dedicate the home.

Born in Bibb county October 8, 1846, he enlisted as a private in Company B, 12th Georgia cavalry, part of Wheeler's famous division, on April 2, 1864, in Crawford county. In November of the same year, Whittle was promoted to the rank of sergeant, serving under Colonel Goode and Captain Thad Holt.

Surviving are three daughters, Mrs. R. L. Gatchell, of Atlanta, and Mrs. Mary E. Brown and Mrs. Edna Gimbruch, of Washington, D. C., and a son, D. B. Whittle, of Palm Beach. Fla.

Funeral services will be conducted at 4 o'clock this afternoon at the chapel of J. Austin Dillon. Burial will be in Greenwood cemetery.

VERDICT OF SUICIDE RETURNED IN DEATH

Mrs. Charles R. Cook, 63, found dead in the bedroom of her home, 956 Albion avenue, N. E., Saturday morning, came to her death at her own hand while temporarily mentally deranged, a coroner's jury decided yesterday.

Funeral services will be held at 10 o'clock this morning at Spring Hill with the Rev. William M. Elliott Jr. officiating. Burial will be in Decatur cemetery under the direction of H. M. Patterson & Son.

ONE DAY SERVICE

MEN'S Summer SUITS

Day or over-night service on bachelor laundry.

Cash and carry.

BOB'S INDIVIDUAL CLEANERS
2248 PEACHTREE RD.
HE. 4200

Dr. C. A. Constantine
DENTIST
68 Peachtree 2nd Floor, at Auburn

SOUTHEMINOR BURNS MOROLINE 5¢ AND 10¢
SNOW-WHITE PETROLEUM JELLY

COUNCIL TO GET CAR FARE REQUEST

10 Cent Round Trip, Bus Line Extension Okay Are Expected.

Authority to inagurate a 10-cent round-trip fare on all street car lines during shopping hours and to extend the special shoppers' bus service will be asked of city council by the Georgia Power Company today. It is expected the request will be granted.

The new routes would extend the service to Sears-Roebuck, to Gordon and Lee street, to Marietta and Bankhead avenue, to Auburn avenue and Boulevard and to West Ashby and Hunter streets.

Several major improvement projects are scheduled for consideration including extension of runways at the municipal airport, recommendations of the public works committee regarding costs of construction of the East North avenue underpass, and the question of contract awards in connection with work on the proposed $538,000 municipal incinerator.

3 DIE IN BRAZIL AIR CRASH.

BAHIA, Brazil, July 16.—(AP)—A military plane carrying mail crashed and caught fire today as it took off from Barra, killing it crew of three.

SON BORN TO O'BRIENS.

HOLLYWOOD, July 16.—(AP)—A nine-pound son was born today to Mrs. George O'Brien, wife of the western film star. She is the former Marguerite Churchill, who appeared on the screen under that name before her marriage.

FOREIGN NEWS

New Type of Spy Is Active
Would Name Town Ickes

Briton Killed in China
2,000 Refugees Desperate

FRANCE

New Type of Spy Preys on Nerves

PARIS, July 16.—(UP)—Silence settled slowly upon France's sensational spy hunt tonight following the government's threat to prosecute for publication of information dealing with the investigation being pursued throughout France by secret police.

Several leftist newspapers made a desperate attempt to fight the official ban but the majority of the press, and the conservative nationalist group in particular, only two willingly heeded Premier Edouard Daladier's warning. The premier promised in a statement yesterday to crush espionage activities no matter who was involved.

The Nationalist newspapers' willingness to bury the story was understandable in view of the fact those known to have been arrested and also the principal suspects under investigation were found within their ranks.

Indications are that the whole continent is more "spy conscious" than at any time since August, 1914.

Counter-espionage services of a dozen governments are checking, trailing, chasing and arresting not only foreign spys but their own nationals in the pay of foreign governments.

The Paris Soir gives an indication of the success of the spy hunt now sweeping France by announcing that the "special service" of the surete nationale has arrested more German spies during the first three months of this year than during the whole six years preceding the World War. And this period was before police efforts were greatly stimulated by the current spy scare, which threatens to become a national scandal.

So powerful has become the effect of modern propaganda that the authorities find they are working against a new type of "spy" in addition to the traditional type whose job is to obtain military secrets. The new type in an undeclared "war of nerves" or "white war" such as the dictators originated send reams of reports home where trained psychologists and intelligence officers pore over them. They finally evolve a daily report on how effective some dictator's threats or bluffs may be in arousing war fear and upsetting the nerves of the people in a country from which the dictators seek to force concessions without firing a gun.

Gentleman Assisted in Bowing Low to Queen

Acme Photo.

A little boy—with the assistance of two ladies who aid him in keeping his balance—makes a deep bow before Queen Mary during a garden party on the grounds of St. James Palace, London, given to aid the National Council for Maternity and Child Welfare.

Powerful Bases On African Coasts

PARIS, July 16.—(UP)—British and French general staffs, taking advantage of the temporary lull in European tension, have quietly arranged for two powerful new air and naval bases in Africa, it was learned tonight.

One will be at Dakar, on the west coast, and the other at Tchesme, on the Aegean coast just west of Smyrna.

The staffs have completed coordination of their West African land, sea and air forces around Dakar—African point nearest the Americas—and plan to make it an "African Singapore." Dakar is destined to become the center of operations for French and British naval and air forces charged with patrolling the South Atlantic in case of war and with convoying oil tankers and food ships from British and French West Indies and South America.

The two powers have concluded an agreement with Turkey to rush construction of a formidable naval and air base at the tiny fishing port of Tchesme, to become the main base in the eastern Mediterranean for air and sea forces of the three powers.

Ask Ickes Town For Spaniards

PARIS, July 16.—(AP)—Officials of the international conference for aid to Spanish refugees proposed today that one of France's southern "deserted villages" be renamed Ickes and peopled with refugees from Spain.

Paul Perrin, French chairman of the resettlement committee of the conference, asked that such a project be financed by the American branch as a tribute to Secretary of Interior Harold Ickes.

The committee is studying the possibility of reopening a number of "deserted villages" in southern France, where the birth rate is falling, by resettling Spanish refugees.

BRITAIN

Tramps To Feed Isles If War Comes

LONDON, July 16.—(UP)—Britain tonight was understood to have completed plans for establishing a ministry of marine which in event of war, would be charged with feeding the British Isles from abroad.

A large fleet of tramp steamers now sailing the seas of the world would be concentrated in the task of bringing grain and meats to Britain from South America, the United States and Canada.

Mosley Offers 'Peace' Porgram

LONDON, July 16.—(AP)—Sir Oswald Mosley, leader of British Fascists, advocated a four-point program which he contended would "bring peace in our time and our children's time," if offered to Germany.

Guarded by police, Mosley entered "Earls Court"—London exhibition center—amid a fanfare of trumpets and spoke in a darkened hall from a spotlighted rostrum 40 feet above some 25,000 listeners.

His four points:

1. British disinterest in eastern Europe.

2. Disarament in western Europe. "Tell Hitler we have no interest in eastern Europe and the German nightmare of encirclement has gone. Then we can meet around the table," he said.

3. Return of mandated territories. "We do not want them because we have got a quarter of the world already," he declared.

4. Mind Britain's business. "Concentrate on the British empire and say to any nation in the world that if they set foot across the frontier as one man we will fight for Britain."

SPAIN

Count Ciano Visits Alcazar

TOLEDO, Spain, July 16.—(AP) Italian Foreign Minister Count Galeazzo Ciano, on a state visit to Spain, visited the ruins of the Alcazar today.

General Jose Moscardo, who headed the garrison which withstood the Republicans in 1936 in one of the most dramatic episodes of the civil war, explained the defenders' stand.

CHINA

British Soldier Dies of Wounds

TIENTSIN, China, July 16.—British military authorities reported today that J. W. Tomlinson, private in the Durham light infantry, died yesterday from unexplained gunshot wounds received Friday.

Tomlinson, shot in the abdomen was found Friday night by a French trooper about a mile from the Shanhaikwan barracks where a Durham infantry detachment is summering.

PALESTINE

Demand Refugees Be Admitted

JERUSALEM, July 16.—The plight of 2,000 Jewish refugees on four Greek ships outside Palestine territorial waters has aroused inhabitants of Palestine who are demanding that local authorities assist them to disembark despite the six-month immigration ban.

The captain of one ship carrying 600 refugees wirelessed French authorities for permission to put in at a Lebanese port for food and water, saying he had attempted unsuccessfully to land his passengers at every port in the Mediterranean.

Around midsummer in Finland it is possible to read or write at midnight without artificial light.

Today's Specials

LUNCH
Braised Beef Tips
Buttered Egg Noodles 20c

Boiled Frankfurters
Potato Salad 25c

SUPPER
Potted Liver and Bacon
Gravy
Whipped Potatoes
Vegetable 25c

(All prices include Roll and Butter)

Thompson's RESTAURANTS
2 IN ATLANTA AIR-COOLED

LOANS $50 TO $300

NO!

No Deductions From Face Amount of Loan!

No Fees To Pay!

No Fines To Pay!

No Stock To Buy!

No Delay!

No High Rate of Interest!

YES!

Yes, We Make Loans on Plain Notes (single signature), Furniture or Other Collateral.

Yes, We Are the Only Company with the Low Legal Rate of ½% a Month.

Yes, You Will Like Our Prompt, Pleasant Service. Yes, We Extend Payments as Long as 30 Months.

MASTER LOAN SERVICE
212 Healey Bldg.—WA. 2377

Constitution Party To Return Today

Due home today from a thrilling trip to the New York World's Fair are 132 employes of The Constitution and their families, who will arrive at Terminal station at 5:55 o'clock.

The group enjoyed a five-day trip to New York, an all-expense tour provided by The Constitution for its employes. Besides the fair, the group made sightseeing trips about the metropolis.

DEDICATION TODAY FOR HAPEVILLE PARK

Hapeville will dedicate its new playground in Hapeville park with ceremonies at 2 o'clock this afternoon.

Mayor J. R. Cathy will accept approximately $100 worth of playground equipment, the gift of the Fulton County Review and subscribers.

LESS COTTON ACREAGE.

ORLANDO, Fla., July 16.—(AP) Florida farmers planted less cotton this year than in 1938. The United States Department of Agriculture Marketing Service in its July report estimated cotton under cultivation in the state at 78,000 acres as compared with 82,000 a year ago.

ALLIANCE INFORMATION.

Ed. S. Preston, executive secretary of Shorter college, will present information about the highlights of the coming Baptist World Alliance to the Optimist Club at 12:15 o'clock tomorrow in the Sidney Lanier room of Davison-Paxon.

STATE BRIEFS

LEAVE FOR SCOUT CAMP.

MARIETTA, Ga., July 16.—Twenty-eight members of Acworth Boy Scout troop left this afternoon for a week's encampment at Camp Bert Adams, near Vinings. W. P. Sprayberry, superintendent of the Acworth schools and Scoutmaster, accompanied by Ed Nichols, troop committeeman, were also in the group.

COURT TO CONVENE.

GAINESVILLE, Ga., July 16.—The regular July term of Hall county superior court will convene here tomorrow. Judge Tom Candler, of Blairsville, who was appointed to succeed the late Judge Robert McMillan will preside for the first time over the session.

NEW HEALTH OFFICE.

GAINESVILLE, Ga., July 16.—A new health office has been opened here by the State Department. It will serve 19 counties, with Dr. A. Wilson Brown as director.

STATE DEATHS

JOHN B. McLAIN.

MARIETTA, Ga., July 16.—Funeral services were held this afternoon at Mars Hill church, near Acworth, for John B. McLain, retired farmer, and father of Mrs. James A Belflower, of Atlanta.

A pioneer of Mars Hill community, Mr. McLain, 77, had been in ill health for the last year. He died late yesterday afternoon.

Survivors include his wife; another daughter, Mrs. R. A. McCollum, Acworth, and two sons, D. G. McLain and E. W. McLain.

QUALITY FOOD SHOPS ROGERS QUALITY FOOD SHOPS

SPECIAL TODAY
In All
Atlanta and Suburban Stores

Holsum
Macaroni or
Spaghetti
2 Boxes 5c

Lemons	Large		Doz.	18c
Milk	Colonial	3	Large Cans	17c
Milk	Colonial	6	Small Cans	17c
O. K. Salt		2	Boxes	5c
Matches	Red Diamond	2	Boxes	5c
Post Toasties		2	Pkgs.	13c
Flour	Rogers "37"		12-Lb. Bag	39c
Wesson Oil			Pint Can	19c

Clapp's or Gerber's
Baby
Foods
2 Cans 15c

Target
Corned
Beef
No. 1 Can 15c

QUALITY FOOD SHOPS ROGERS QUALITY FOOD SHOPS

MORE PLEASURE PER PUFF —MORE PUFFS PER PACK!

By burning 25% slower than the average of the 15 other of the largest-selling brands tested—slower than any of them—CAMELS give smokers the equivalent of

5 EXTRA SMOKES PER PACK

COOLER, milder smoking in longer-burning Camels. *Extra smoking,* too, as shown by the following results of a recent impartial laboratory comparison of 16 of the largest-selling brands:

1 CAMELS were found to contain MORE TOBACCO BY WEIGHT than the average for the 15 other of the largest-selling brands.

2 CAMELS BURNED *SLOWER* THAN ANY OTHER BRAND TESTED—25% SLOWER THAN THE AVERAGE TIME OF THE 15 OTHER OF THE LARGEST-SELLING BRANDS! By burning 25% slower, on the average, Camels give smokers the equivalent of 5 EXTRA SMOKES PER PACK!

3 In the same tests, CAMELS HELD THEIR ASH FAR *LONGER* than the average time for all the other brands.

Yes, Camel's fine, slow-burning, more expensive tobaccos *do* make a difference. Delicate taste...fragrant aroma ...smoking pleasure at its best, and *more of it!* Camel is the quality cigarette *every* smoker can afford.

CAMELS
COSTLIER TOBACCOS

Penny for Penny your best cigarette buy!

For a *Carefree Vacation!*

Keep In Touch With Home and Office By Long Distance

SAILING, swimming, fishing, or just resting. Whatever, wherever your vacation, complete enjoyment depends on peace of mind. Occasional Long Distance voice-visits with the office and folks back home will keep you reassured. Things you may have forgotten, or any little difficulties arising since, can be taken care of in a moment by telephone.

Wherever vacation land is, Long Distance is your link with home. Use it. It costs little, but it will do much to make your vacation more enjoyable and refreshing.

So Much for So Little!

You can talk about . . .

100 miles for 35 cents
200 miles for 65 cents
500 miles for $1.10

These rates apply on 3-minute Station-to-Station calls placed after 7 any night or all day Sundays. Day rates are somewhat higher.

R. N. Pfaff, Dist. Mgr.
SOUTHERN BELL TELEPHONE AND TELEGRAPH COMPANY
INCORPORATED

MRS. B. F. BURGESS DIES IN 67TH YEAR; LAST RITES TODAY

Widow of Clerk for Half a Century of DeKalb Court Was Active in Decatur Religious Affairs.

Mrs. Katherine Rakestraw Burgess, 66, prominent DeKalb county resident, and widow of B. F. Burgess, for nearly 50 years clerk of the court of DeKalb county, died yesterday morning at a private hospital. She lived at 238 East Ponce de Leon avenue, Decatur.

Mrs. Burgess was a native of Gwinnett county, being born near Lawrenceville.

Active in Church.

She had made her home in Decatur for more than half a century, where she was active in religious and charitable affairs of the community and a life-long member of Decatur Presbyterian church.

She also took an active interest in the work of the United Daughters of the Confederacy.

Surviving are a son, Hugh Burgess, of Decatur; a grandson, Ben Hugh Burgess, and four sisters, Mrs. H. G. Randall, of Atlanta, and Mrs. O. O. Simpson, Miss Mollie Rakestraw and Mrs. Lizzie Hill, all of Norcross, Ga.

Services Today.

Funeral services will be held at 4 o'clock this afternoon at the home of her son, 941 Clairmont avenue, Decatur, with Dr. D. P. McGeachy and Dr. Louie D. Newton officiating. Burial will be in Decatur cemetery under the direction of A. S. Turner & Sons.

Pallbearers will be Luther H. Randall, Ollie Simpson, Frank Simpson, Scott Candler, Homer H. Howard and Ben B. Burgess.

Auto Is Taken, Chased, Wrecked In Ten Minutes

It happened in 10 minutes—car taken, car chased by police, car wrecked by crashing into a parked car, occupants of car arrested, car recovered.

It came about yesterday afternoon when C. V. Little, of Jacksonville, Fla., told police he saw three youths drive off in his vehicle, parked in front of 70 Fifth street, N. W.

Radio Patrolmen O. W. Allen, J. L. Thrasher and J. L. Hughes caught the police radio "flash." They reported sighting the car on Fifth street. A moment later, they said, the car struck the parked machine of C. L. Seacord, in front of his home at 159 Fifth street.

Those arrested gave their names as W. P. New, 20, of Columbia, S. C., and B. L. Timms, 19, of Hightower road. They were charged with suspicion of larceny of an automobile. Police are seeking the third youth.

WOUNDED MAN REPORTED BETTER

Suspect Arrested in Shooting of Motorman.

Condition of T. C. Landrum, 43, of 43 Hollywood road, veteran Georgia Power Company motorman, who was shot and wounded Saturday night while driving a street car on Marietta street, near Ashby avenue, was reported as satisfactory yesterday at Grady hospital.

Landrum was wounded by a shotgun charge in the left arm and chest. Police later arrested a man listed as J. V. Savage, 37, of a Miles avenue address, on a charge of suspicion of shooting another.

DRUNKENNESS LAID TO BUND CHIEFTAIN

Continued From First Page.

I stuck him in the cell where we had three local boys who thought they could swear and yell around the streets. That showed him I wasn't playing favorites.

"Then I kicked his two storm troopers or whatever they were out in the street and sent the count along with them. 'Get out on the sidewalk,' was what I said, 'the air's better out there.'"

Chief Templeman said the arrest of Kuhn occurred after police had taken the keys from Count Vonsiatsky's automobile.

"I know the count because he does a lot of trading up here," Templeman said. "He wasn't in no condition to get home and I wasn't going to let him drive.

"Well, they started arguing with one of my boys and he brought them in. After a while I decided to let this Kuhn drive the car back to the count's house. That's about five miles from here.

"He gets in the car and starts to drive away, when all of a sudden he starts swearing at us and giving us the Bronx cheer. We don't have to take that kind of stuff, so we brought them back again and put Kuhn in the cell."

Told that a servant in Vonsiatsky's home had said, "Mr. Kuhn does not live here anymore and we have no idea where to reach him," Templeman said:

WHEARY LUGGAGE
Famous for Originality and Durability.
Exclusive in Atlanta
W. Z. Turner Luggage Co.
219 PEACHTREE ST.

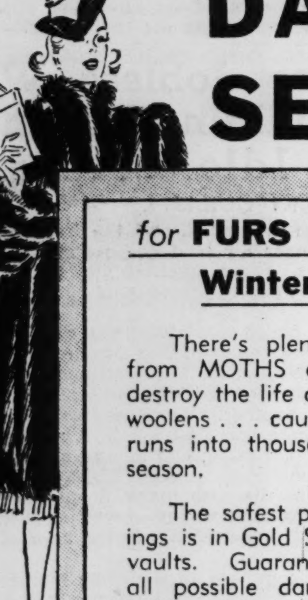

DANGER SEASON!

for FURS • RUGS and Winter Clothing

There's plenty of trouble ahead from MOTHS and HEAT . . . they destroy the life and lustre of furs and woolens . . . cause much damage that runs into thousands of dollars each season.

The safest place for your belongings is in Gold Shield's own scientific vaults. Guaranteed protection from all possible damage at surprisingly little cost.

You don't pay a cent until they're delivered

SEE FOR YOURSELF how Gold Shield safeguards over a million dollars' worth of valuables—where thousands of Atlantans entrust their furs and home furnishings . . .

OPEN HOUSE—ALL THIS WEEK
at Gold Shield's Storage Plant
9 A. M. to 4 P. M. • 169 Trinity Ave., S. W.

We're devoting these special days to our patrons and to the public. Special guides will lead you through this amazing plant . . . and reveal intimate glimpses of a really great Southern institution.

FREE PICK-UP AND DELIVERY!

Piedmont WA. 7651	Decatur DE. 1606	May's HE. 5300
American MA. 1016	Trio VE. 4721	Excelsior WA. 2454
Guthman WA. 8661	Capital City VE. 4711	Troy-Peerless HE. 2766

GOLD SHIELD LAUNDERERS-CLEANERS

-:- NATIONAL NEWS -:-

CONGRESS

Monopoly Probers Ask Quick Revision

WASHINGTON, July 16.—(AP)—The monopoly committee, making a preliminary report to congress, urged today that the anti-trust laws be revised as the first step toward restoration of a "prosperous economy."

Because its work is only about half completed, the committee said it could offer no comprehensive recommendations for overhauling the economic machine. It asked, however, that congress act speedily on its preliminary proposals.

Chairman O'Mahoney, Democrat, Wyoming, told reporters Senator King, Democrat, Utah, one of the members, had not concurred in all of the findings.

Four Recommendations.

The committee's preliminary recommendations included:

1. Revision of patent law administration to make it speedier and more of a stimulant to private initiative.
2. Prohibiting the use of patents for the establishment of trade restrictions.
3. Amendment of the Clayton anti-trust act to prohibit corporations from acquiring the assets as well as the stock of competitors.
4. Fuller use of civil procedure as a means of enforcing the anti-trust laws.

Discussing the report with newspapermen, O'Mahoney said the committee favored revision of federal anti-trust laws so that civil damages rather than criminal penalties would make these laws "self-enforcing."

Procedure and statutes on patents, he said, must be changed so that a patent is a "personal award to the inventor of use for a limited time" instead of a basis for monopolistic control or restraint of trade.

The committee report said "the tendency toward the concentration of control of the economic system in fewer and fewer business executives seems proved."

"The consequence of that tendency is a steadily lessening number of competitors." It added.

Harder and Harder.

"It has been the traditional conviction of the people of the United States that the opportunity of the citizen to engage in business should not be restricted and that a system of free open competition is best calculated to preserve that opportunity.

"It is clear, however, that the financial and other resources required for economic endeavor are becoming increasingly difficult for the ordinary enterpriser to obtain and that the concentration of economic power and wealth is accompanied by increasing unemployment and narrowing of markets."

O'Mahoney said future hearings would attempt to answer "what public policies should be adopted to put an end to unemployment, the inability of people to support themselves, and to promote an ever-rising standard of living for all the people, so that democratic institutions may justify themselves by establishing and guaranteeing a prosperous economy in which all elements of society may participate."

The committee reported that it had spent nearly $600,000 of the $1,010,000 voted by congress for the investigation.

Cotton Barter Deal Periled

WASHINGTON, July 16.—(AP)—Fulfillment of the agreement between the United States and Great Britain for the exchange of cotton and rubber for war reserves may be delayed indefinitely, if a proposal being considered in congress is adopted, some congressional leaders declared today.

The agreement, signed in London June 23, provides for the exchange of 600,000 bales of surplus American cotton for about 175,000,000 pounds of British rubber.

The American government cannot carry out its ends of the bargain until congress authorizes the disposal of surplus cotton now held under loans made to growers. Such legislation, passed by the senate, is pending before the house banking and currency committee.

That committee is considering an amendment which, congressional leaders declare, would not permit the government to meet terms of the barter agreement except at considerable extra expense. Urged by warehousemen in the interior part of the cotton belt—where virtually all the surplus cotton is stored—the amendment would require that cotton to be delivered to Great Britain be classed and graded where it is now located.

Administration spokesmen explain that the agreement requires that such grading be done at Gulf of Mexico and Atlantic Coast seaports from which it is to be shipped. The say the British government would not accept grading done elsewhere.

It has been the government's plan to move 1,000,000 bales of the loan cotton from interior warehouses to seaports, where 600,000 bales of the class and grade requested by Great Britain would be selected. The balance would be retained at the ports for possible disposal under other agreements that might be made.

Interior warehousemen were said to oppose this plan because it would deprive them of storage revenue now being received on the cotton. It has been costing the government about $45,000,00 a year for storage of loan stocks which now total about 11,250,000 bales.

GALLUP POLL

California Democratic

By DR. GEORGE GALLUP, American Institute of Public Opinion.

NEW YORK, July 16.—If President Roosevelt decides to make his much-postponed trip to the Pacific coast this summer, he will find California still staunchly Democratic and a majority of California voters plugging for a Democratic President in 1940.

With its 22 electoral votes California will be an important political prize next year, and from present indications the Democrats will need every one of its votes in order to offset the Republican advantage in the east, where New York and Pennsylvania are leaning to the GOP today.

In 1936 California gave 68 per cent of its major party vote for Roosevelt. As for today, the Institute asked California voters:

"Which party would you like to see win the presidential election in 1940?"

Want Democrats to win	**60%**
Want Republicans to win	**40**

A majority of California voters say they oppose a third term for President, and less than half of them say they would vote for him if he runs, the Institute's pre-campaign survey shows.

"Do you favor a third term for President Roosevelt?" the Institute asked. The answers are:

Yes	**36%**
No	**64**

On the question: "If President Roosevelt runs for a third term in 1940 will you vote for him—no matter who the Republican candidate is?" a slightly larger number (43%) say they would. But this is still well short of a majority.

POLITICS

Thomas Warns Against McNutt

NEW YORK, July 16.—(AP)—Norman Thomas, the Socialist leader, made public today a copy of a letter to President Roosevelt which asserted that "the closest vigilance" would be necessary to prevent Paul McNutt, the new Federal Security Administrator, from "discrediting by partianship the whole machinery set up by the security legislation."

"From the state of Indiana I, and doubtless others, have heard many specific complaints that Mr. McNutt, as Governor, used or permitted his political machine to use such pension legislation as Indiana then had entirely in the interest of himself and his political party. Is that now to be done on a grand scale in Washington?"

WASHINGTON, July 16.—(UP) Federal Security Administrator Paul V. McNutt tonight was en route to Oshkosh, Wis., to make his first public speech since President Roosevelt appointed him to head the New Deal's vast security setup, but his associates insist that the trip has no political import.

McNutt, whose friends have been booming him for the Democratic presidential nomination next year, will chart a course which will keep him rigidly aloof from party dissensions or political topics, according to his adherents.

Nevertheless, followers of the suave Hoosier manifested frank interest in the type of reception he will receive during his brief swing through the politically-potent midwest.

In Oshkosh, McNutt will address the Wisconsin Teachers' Association.

CRIME

Woman Spots Fugitive

CHICAGO, July 16.—(AP)—Search for Jack Russell, sought in the kidnap-slaying of a University of Kansas graduate, turned to western suburbs today after a woman motorist reported to police she saw the escaped Oklahoma convict.

"I stopped for a traffic light in Oak Park," Mrs. Hattie Miller, 45, of Melrose Park, told authorities,

JACK RUSSELL.
"---Kept Peering at Me."

"when a large, green colored car drove up alongside of me. The driver kept peering at me as if he wanted to talk. He was a heavy-set man and needed a shave. When I returned home I saw his picture in the newspaper."

State police broadcast a description of the car to all stations.

Russell, 39, a former cowboy, was reported seen near Marley, Ill., last night. Frank Mech, a state policeman, said he chased the fleeing convict several miles before his motorcycle ran out of gasoline.

State and federal authorities are seeking Russell in the brutal slaying of Billy S. Hamilton, 23, of Arkansas City, Kan., whose body was found in a ditch near Ringwood, Ill., Friday.

Russell also is wanted for the kidnaping of Bud Egholm, 23, of Oklahoma City, Okla., in Kenosha, Wis., Friday night and the kidnaping of R. E. Brown, of McAlester, Okla., photographer, shortly after the convict fled from a prison guard Tuesday.

Kills Daddy As Promised

DANVILLE, Ill., July 16.—(AP) A 16-year-old girl admitted today, Police Lieutenant Bireline said, that she killed her father with a shotgun after telling him:

"Well, daddy, this is what I said I was going to do."

Bireline said the girl, Alta Heath, told him the shooting occurred during a quarrel at their home last night.

"Daddy came home drunk and started abusing me and the other children," Bireline quoted Alta.

BUSINESS

FDIC Warns Congress

WASHINGTON, July 16.—(AP)—The Federal Deposit Insurance Corporation warned congress today that unless it gets new powers to prevent dissiptation of bank capital it will have to increase eventually its present one-twelfth of 1 per cent assessment on deposits of insured banks.

The corporation said in its annual report:

"The corporation believes that provision will have to be made for assumption of losses in excess of the present rate of assesment, unless deposit insurance is accompanied by supervisory action to prevent the dissipation of bank capital through excessive dividends without provision for losses, and by provision for relieving the banks of the necessity, to which they have been subjected in the past because of heavy withdrawals and inadequate rediscount facilities, of liquidating assets at sacrifice values during periods of crisis."

The corporation made it plain, however, that its warning was strictly precautionary.

GENERAL

Coughlin Attacks Elliott Roosevelt

DETROIT, July 16.—(UP)—The Rev. Charles Coughlin called Elliott Roosevelt a "defamer" in his sermon today and asked the Mutual Broadcasting System if it would "prove its worth, honesty and impartiality" by furnishing him time to answer a radio address by the son of the President.

By indirection Father Coughlin also criticized the entire family of President Roosevelt. Branching off from a remark about Elliott Roosevelt, he said:

"Does he know what he is talking about since he and his family have been on rather friendly terms with the Communists and since he is a high mogul in the broadcasting world?

"Father Coughlin has turned down dozens of offers to write syndicated articles for the newspapers and did not take advantage of his position for personal gain as have others whom we need not mention."

He quoted Elliott Roosevelt as saying that "radio censorship might not be too high a price to pay if it will help insulate us against the anti-Semitic oratory of that radio priest." Then he continued:

"So free speech must be consigned to the political waste paper basket—all America must suffer—in order to muzzle Father Coughlin."

Navy Divers Inspect Squalus

PORTSMOUTH, N. H., July 16. (AP)—Hoping to descend to the sunken submarine Squalus tomorrow, navy divers made two preliminary trips below the surface today and reported two pontoons attached to the stern of the submersible were in good condition.

Undaunted by the wrecking of their carefully-laid plans when the bow of the submarine shot above the water Thursday, salvage workers spent virtually all day untangling hose lines.

Public Aid Asked In Mine Tragedy

PROVIDENCE, Ky., July 16.—(AP)—A plea for between $100,000 and $125,000 was made today to care for "destitute" families of 19 miners killed in an explosion in the Duvin soft coal mine as water and "bad air" hampered fresh rescue squads trying to reach nine others still trapped 260 feet below ground.

The plea for cash from a hastily organized Providence citizens' committee came on the announcement of F. V. Ruchman and D. J. Ruckman, principal mine owners, that the company is "hopelessly broke," unable to meet obligations to those whose husbands and fathers were killed.

J. L. Bradley, publisher of the Enterprise, Providence's weekly newspaper, and a member of the committee, said the mining company did not carry workmen's compensation insurance and "this means that their families will not receive anything although they are entitled under state law to $4,000 for the death of each miner."

Security Board Reports Advance

WASHINGTON, July 16.—(AP)—The Social Security Board reported today 435,004 new social security account numbers were issued in June, bringing the total to 44,727,520.

June applications outnumbered those of May in most states.

The number of accounts issued in June and the total for Georgia was: Georgia, 9,597 and 830,979.

Eyes Examined—Glasses Fitted
DR. JOHN KAHN, O. D.
HOURS: 9 to 5:30—WA 8681
J. M. HIGH CO.

ATTENTION!
NEW EXPRESS RATES

With reductions on packages of 21 lbs. or less regardless of destination—and up to 50 lbs. for shorter distances. Shipments called for and delivered at your door in all cities and principal towns. No extra charge. Phone us.

RAILWAY EXPRESS AGENCY INC.
1839—*A Century of Service*—1939

House Full of Mosquitoes?

Here's what to do. Close all windows. Use a good sprayer and fill each room with a mist of Bee Brand Insect Spray, closing doors as you proceed from room to room. Let rooms stay closed for 15 minutes. When you re-enter the rooms, the only mosquitoes will be the dead ones on the floor.

Don't confuse Bee Brand Spray with other insecticides. It has no nasty kerosene smell—only a clean cedar fragrance that soon disappears. And Bee Brand really kills flies, mosquitoes and other flying insects quick—yet it's entirely safe to use in the home. Don't waste money on cheap, weak, smelly stuff. Get Bee Brand and get rid of flies. Insist on the genuine, quick-killing Bee Brand Insect Spray—in the red and yellow can. It's sold with a guarantee of *satisfaction or your money back.*

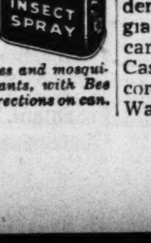

NOTE: *You can also kill flies and mosquitoes, as well as roaches and ants, with Bee Brand Insect Powder. Read directions on can.*

GEORGIA ACCIDENTS TAKE SEVEN LIVES

Continued From First Page.

50-foot embankment near Chatsworth.

Injured in the accident were other members of the Balser family, who had attended a family reunion in Atlanta.

They were Joseph Balser, 55, and two other daughters, Pearl 20, and Mildred, 25. All were injured seriously and admitted to a hospital at Dalton, Ga. Their condition last night was reported "about the same."

Hit by Boat.

Collins, son of Mr. and Mrs. Henry Collins, of the Northville community, near Jackson, was killed Saturday night when he was struck by a motorboat on the lake.

The boy was fishing from a boat as darkness was falling. A motorboat, operated by Pat Campbell, of Covington, approached the boy's rowboat. Fearing the motorboat would strike his craft, the lad jumped into the water and directly into the path of the motorboat.

He died soon after being taken to the office of a physician.

Two Atlanta negroes escaped yesterday by leaping from their automobile as their vehicle was demolished by a Central of Georgia railroad freight train when the car stalled on the tracks at the Castleberry street crossing, according to Radio Patrolmen F. B. Watson and W. E. Petty.

LOANS that really help you!

Automobile Loans made at the same low rate on any model car. Loans also made on combinations of several kinds of security.

As little as $4.17 a month repays each $100 borrowed

No need to go at it half way—borrowing just enough to tide you over till the next lot of payments fall due. Get ALL the money you need at ONE time with payments so low they're easy to meet.

Loans $20 to $5,000 on most any security (personal notes, too) . . . and terms extended as long as 2½ years, if you want them that long!

The PEOPLES Bank
WA. 9786 — Volunteer Bldg.
A Georgia State Bank — 4% Paid on Savings

Man Races Car At Wall, Shoots Self To Get Even

MANCHESTER, N. H., July 16. (UP)—Failing to kill himself by racing his wife's new automobile down a steep hill and through a foot-thick cement wall, Eleondas Britton, 37-year-old shoe worker, ran into the house and mortally wounded himself with a rifle today.

"I told you I'd get even for not letting me use your car," he said to his wife, Adrienne, after the crash. A moment later she heard a shot and, investigating, found her husband on a closet floor, a bullet through his head.

A score of motorists were endangered as Britton's automobile roared 80 miles an hour down the main highway that leads to the Hampton Beach resort.

Police said Britton had placed two heavy boulders in the car's tonneau to hold it on the road.

The automobile was demolished by the impact, but Britton apparently escaped injury since a medical examiner could find no wounds except that made by the bullet.

TWO ARE ARRESTED AS ROB SUSPECTS

$18.60 Taken From Forrest Avenue Lunch Stand.

Two negro suspects were arrested yesterday a short time after the operator of a lunch stand at Forrest avenue and Courtland street reported he was held up and robbed of $18.60.

The victim was Robert Bagwell. He told police two negroes, one armed with a pistol, entered the establishment and ordered him to hand over his money. The negroes then fled.

A few minutes later, Radio Patrolmen J. L. Carney and P. E. Nolan picked up, on Pine street, Andrew Williams, 24, and his brother, Clyde Williams, 22, both of the rear of 142 Merritts avenue, on charges of suspicion of robbery. Bagwell identified them as the men who entered his place, the radio officers reported.

THREE ARE HELD IN MAN'S BEATING

Probe Possibility of Rogers' Strike Trouble; Controversy Deadlocked.

The strike of employes of the Rogers and Big Star stores remained at a standstill yesterday.

However, Radio Patrolman J. J. Elliott reported the arrest of three negroes on charges of "suspicion, hold for investigation" in connection with a beating which Samuel Harvey, 24, negro, of a Dunal street address, employed at a Rogers warehouse since last Friday, said was given him by four other negroes.

Harvey told police he was preparing to leave his home for work yesterday morning when the four negroes offered to drive him to his place of employment. Instead, he said, they drove him to University and McDaniel streets, where, Harvey said, he was stripped and beaten. He was treated at Grady hospital.

Those arrested by Patrolman Elliott gave their names as Fred Stillwell, 27; Jack Taylor, 28, and Tillman Rogers, 24.

B. H. Whitehead, representing Retail Clerks Local 1063, said last night the unions had not heard of any violence or the Harvey incident. He added that some clerks and butchers who worked Saturday would not work today.

Scott Allen, president of the Rogers stores, said, "Business was satisfactory Saturday, and stores will open Monday as usual. The company has nothing further to say at this time."

DR. SPARKS TO TALK.

Dr. George M. Sparks, director of the University System Evening schools, will speak on "Evaluating the Atlanta Boss" at the weekly Kiwanis club meeting at 12:30 o'clock in the Civic room of the Ansley hotel.

LENOX PARK
Wide Wooded Lots Convenient to Town
Desirable Lots, $1,500.00 and Up
VErnon 3723.

with 'free electricity'

40,000 GEORGIA HOMES

can enjoy electric cooking for $1.75 a month---or less

Is YOUR home among the many thousands in Georgia to which the New, Lower Electric Rates have brought opportunities to enjoy electric cooking at bargain prices? Will "Free Electricity" enable you to have this great convenience at a cost of six cents a day—or five cents—or four cents—or even less in some cases?

Under our New Inducement Rate plan nearly every family is entitled to some "Free Electricity"—some extra kilowatt hours which you can use over and above your customary, established use of service—without increasing your bill. Then, after you have used your "Free Electricity," any additional kilowatt hours you may want for the operation of more electrical conveniences than you are now using come to you at the new Inducement Rate, the lowest rate in our history.

If you are a typical consumer, with a monthly electric bill of from $4.00 to $5.00 a month, you are entitled to 22 "Free Kilowatt Hours" a month. By using this "Free Electricity" and additional service at the low Inducement Rate you can add an electric range at an increased cost for electric service of $1.75 a month or LESS—in some cases as little as $1.10 a month.

Or—by using ONLY your 22 "Free Kilowatt Hours"—you can operate, for example, an electric clock and an electric coffee maker and a radio and a toaster and a vacuum cleaner and an electric washing machine (under conditions of average use) *at no increase at all in your bill.*

Of course, not ALL homes receive 22 "Free Kilowatt Hours." The number varies from 2 to 36 according to your established consumption. It will pay you to inquire NOW and find out how many you have coming to you. Ask at our nearest office.

GEORGIA POWER COMPANY

THE CONSTITUTION

THE SOUTH'S STANDARD NEWSPAPER · CONSTITUTION · ESTABLISHED 1868

CLARK HOWELL, Editor and Publisher · H. H. TROTTI, V.-Pres. and Bus. Manager.
RALPH McGILL, Executive Editor · RALPH T. JONES, Associate Editor

Entered at the Post Office at Atlanta as second-class mail matter.

Telephone WAlnut 6565.

SUBSCRIPTION RATES
By Carrier or Mail

	1 Wk.	1 Mo.	3 Mo.	6 Mo.	1 Yr.
Daily and Sunday	25c	$1.10	$3.25	$6.50	$12.00
Daily only	20c	90c	2.50	5.00	9.50

Single Copies—Daily 5c, Sunday 10c
BY MAIL ONLY

	1 Wk.	1 Mo.	3 Mo.	6 Mo.	1 Yr.
Sunday only	10c	45c	$1.25	$2.50	$5.00

Mail rates for R. F. D. and small or non-dealer towns for 1st, 2d and 3d postal zones only, on application.

KELLY-SMITH COMPANY, national representatives, New York, Chicago, Detroit, Boston, Philadelphia, Atlanta.

THE CONSTITUTION is on sale in New York City by 2 p. m. the day after issue. It can be had: Hotaling's News Stand, Broadway and Forty-third Street (Times Building corner). Request a copy of The Constitution to be delivered to your room each day when you register at a New York hotel.

The Constitution is not responsible for advance payments to out-of-town local carriers, dealers or agents. Receipts given for subscription payments not in accordance with published rates are not authorized; also not responsible for subscription payments until received at office of publication.

Member of the Associated Press.
The Associated Press is exclusively entitled to use for publication all news dispatches credited to it or not otherwise credited to this paper and also the local news published herein.

ATLANTA, GA., JULY 17, 1939.

Industrial Growth

The slowly growing volume of industrial development in the southeast forcefully demonstrates today the great need for a co-ordinating industrial council in Georgia, through which the energies of private interests and chambers of commerce could be concentrated.

The value of such a council would be incalculable. That it has not heretofore been established is rather surprising, and, in view of the future needs of Georgia, it is impossible to see why an organization of this kind should be further postponed.

Under present conditions, industrial promotion work within the state is carried out remarkably well by individual companies and by chambers of commerce. But there is a volume of overlapping effort, and of opportunities lost because of a lack of co-ordination and through lack of the facilities for research and survey only possible through a central organization.

The cost to private industries and chambers of commerce sharing in a co-ordinating council would be low, and yet repaid a thousandfold. In many instances, industries are lost to Georgia because of a lack of interest by the individual firm receiving the inquiry, or because of a lack of proper facilities for preparation of necessary surveys and reports. A co-ordinating council would enable interested firms to take over the inquiries from the disinterested company and would have available research facilities for the preparation of the necessary surveys.

Industrial development work is an extremely delicate task, success or failure ofttimes revolving around a minor detail. A well-established industrial council with a reputation for confidence-keeping and thoroughly familiar with the work, can serve the community and the state in such a manner the result will be the importation of millions of dollars in industrial construction now going to other states. When it is considered that each main industry construction obtained for Georgia will be followed by two or three associated industries, the results to be obtained by co-ordination of effort are easily demonstrable.

Authorities in the industrial field foresee a development for the south within the next 10 years of thousands of smaller industries that today are not contacted by private factors in the promotion field, and by chambers of commerce only incidentally. They foresee also a vast development of consumer industries and a decentralization of other manufacturing operations, a trend which even now can be easily discerned. And whether or not they are established in Georgia depends largely on the work of industrial development interests.

For example, there has not yet been a movement of industrial supply manufacturing plants into the south. One authority in the field estimates that less than one per cent of the textile machinery and supplies used in the south is made in this section. With the south becoming the greatest market for these items, it is inevitable they will be manufactured in the south.

And what is true of the textile industry is also true of other industries. Electrical goods, for example, are for the most part made in the north. The south will be, in years to come, the greatest market for this material and the raw products are available. So that the experience of one Atlanta company manufacturing goods of this type—doubled output over a period of only a few years—will be repeated a thousand times. Whether or not Georgia benefits will rest largely on intelligent promotion of Georgia's advantages, now conducted well, but haphazardly, by individual interests.

These individual interests are receptive to the establishment of a co-ordinating council for Georgia. The Atlanta Chamber of Commerce might well consider serving as the motivating influence for bringing together all Georgians interested in the development of the state's industries and in adding vitality to the movement for a balanced industrial expansion. It is only necessary that they be brought together, at a time never more propitious.

Psychologists who think we're all nuts are saying, "I told you so." They have just polled the congressional neutrality fight and can't find a neutral.

A glass that shrinks is a new miracle of the laboratories. Whether this signifies the return of a ten-cent whisky, it is too early to say.

Actor John Barrymore says Dolores Costello was too lovely for words. But John says that to all the girls he divorces.

Anniversary at Panama

On August 15 Panama will celebrate the 25th anniversary of the opening of the Panama canal. A colorful program has been arranged for the event and undoubtedly many vacationists will arrange their itineraries to be present at that time.

The Panama canal, one of the half dozen vital waterways of the world, cost some $650,000,000 to construct, yet has paid for itself many times over in time saving, shortening of travel routes, convenience and, more than all else, in contributing to the better understanding and greater co-operation between nations.

The French spent some $300,000,000 on their abortive attempt to dig the canal, while the cost to the United States, which finally completed the project, was $350,000,000.

The dream of a canal to link the two oceans through the Americas' isthmus was born even during the days of Balboa, the first European to gaze upon the waters of the Pacific. Scores of plans were submitted, more than a dozen different routes were recommended and the right to construct such a canal was granted, time and again, to various private interests. All these, however, failed in the effort to raise sufficient capital and it was not until the project was tackled on a national basis that it became truly feasible.

No greater monument to the spirit of America stands, anywhere, than the Panama canal. It represents years of consecrated labor and a spirit of determination to succeed, that would not know defeat.

In times of peace the Panama canal is one of the chief blessings ever bestowed upon a world of traders and travelers. In times of war, control of the canal would be vital to New World.

But As a Day—

Consider the patience of scientists. The astronomers, for example. A 15-year wait will be over for some of them next July 27, when Mars will approach within 36,030,000 miles of the earth, the nearest the planet will have been since 1924. At that time astronomers hope to learn whether the white cap which, as winter comes, appears first at the planet's south and then at its north pole, is composed of ice and snow. They say vapor should be rising from the cap and, with a spectograph, they may be able to discover what the cap is made of. The cap may be carbon dioxide, which would mean that the residents of Mars, if there are any, have a natural supply of the product we know on this planet as "dry ice."

Beside the wait for next July, astronomers at the Mount Wilson Observatory anticipate next December 17. That is the date when there will be another eclipse of a star which is ten million times larger than the sun. William H. Christie, of the observatory, operated by the Carnegie Institution, saw one eclipse before. He has waited nearly three years for another look.

At the new Palomar Observatory, Dr. Fritz Zwicky, one of the most important astronomers in the country, is still patiently watching the skies. He searched for two years with an 18-inch telescope to find eight super novae, large exploding stars. Now he is training his telescope skyward on a more difficult task—to find a super nova just after catastrophe has overtaken it. Astronomers also have an 11-year wait in store for another celestial manifestation; the sun is now passing the maximum of a sunspot cycle which told astronomers for the first time that eruptions near the spots cause fadeouts in short-wave radios.

The longest wait, however, is for Venus. The last passage of that planet between earth and the sun was in 1882. The next will be in 2004.

Termites, the wood-eating ants, have lately been reported in the New York area. The first sign has been a strange loss of power in Yankee bats.

Signs of new revolt crop up in turbulent Spain. The former Loyalists are hereinafter to be referred to as the Rebels, which will keep things nice and confused.

When he arrives in Little America, Byrd must wire us of the hardships of life there, such as the cool nights, the air-conditioning, and an absence of political noise.

Editorial of the Day

SMALL TOWNS AND BIG TOWNS.
(From the Montgomery Advertiser.)

It's nice to live in a quiet country town where you can do as you please without being molested by the law. Monday we saw two little girls riding their ponies on the sidewalk in front of the courthouse followed by another little girl on a bicycle. Foot passengers were most accommodating in letting the little girls go by, and threw in a smile to boot.—Greensboro Watchman.

"It's nice to live in a quiet country town where you can do as you please without being molested by the law." And so it is, no doubt.

In smaller communities, as the late Ed Howe, of Kansas, was fond of remarking, gossip is the best of all possible policemen. It makes all but a fraction of the population walk decorously down the street called Strait, however unwillingly they may tread the said beaten path. In the smaller communities people are not afraid of the corner policeman, but they wisely stand in holy terror of the woman that lives at that corner and tells everything she knows or suspects.

In a big town peace officers naturally are more concerned with felonies than misdemeanors. They take a hand in misdemeanor cases only where the citizen's nuisance value reaches par on the curb market. In the bigger town gossip is quoted low, like fodder and last year's bird nests. In the big towns one may do as he pleases so long as he does not disturb anybody else, if he confines himself to misdemeanors. But in a small town the neighbors enjoy a compromising misdemeanor, especially if it is colorful, quite as much as they enjoy a felony, and they never fail to make the most of the free picnic.

The Advertiser only knows that the tyranny of the small town gossiper is equal to that of Catfish Hitler, but the corner policeman is free to boss only the pariahs of the community. In the larger cities gossipers are quoted at three for a dime, whereas the corner cop is a tough egg—unless a penthouse wardheeler owns him. Small towners are no better at heart than big-towners, but they are bossed differently.

THE CAPITAL PARADE

By JOSEPH ALSOP AND ROBERT KINTNER.

NEW DEAL AND PENSIONS WASHINGTON, July 16.—In Lauchlin Currie, the President has chosen a strong old age pension advocate as his most intimate economic adviser. Currie has lately taken the lead in fitting lavish old age pensions in the New Deal's spending philosophy, of which he is one of the most articulate exponents. Now that he has the President's ear, he may be expected to use all his persuasive power for concessions to the pension vote.

Such is the unnoticed but really striking aspect of the President's choice of executive assistants. The original prescription for these new members of the White House staff called for six "selfless" fellows with a "passion for anonymity." It remains to be seen how passionately anonymous they will be, but it seems almost certain that the six will constitute an important governmental innovation. In positions of such constant, confidential contact with the President, able men can wield great influence, and, judging by the first three named, the six will be able.

Besides Currie, the economist member, there is James Rowe, a brilliant younger New Dealer who will probably act as a liaison man, and William McReynolds, one of the few distinguished civil servants, who will handle administrative problems. As Rowe and Currie belong to the Corcoran-Cohen crowd, while McReynolds comes from the comparatively conservative treasury, the President as usual has preserved a semblance of balance between the two wings of his administration. Also as usual, however, the balance is only an outward seeming, for it is understood that a fourth place has been tentatively assigned to Lowell Mellett, head of the National Emergency Council and another New Dealer. As for the two places remaining, they have been offered to Thomas G. Corcoran and Benjamin V. Cohen, but, since the pair dislike any defined duties, the jobs are expected to be held open or filled by lesser men.

ALSO PAUL McNUTT In truth, the President is withdrawing himself more and more into the group of New Dealers with whom he feels most at ease. Meanwhile, the New Dealers are daily more tempted by the pension idea. The nature of the temptation, and the treasury's fear of a costly pension program have already been recorded. It may now be said pretty definitely that the New Dealers will yield to the temptation, and that, if they can carry the President along with them, a pension program will be presented to congress as soon as it convenes again next January.

The significance of Lauchlin Currie's installation among the selfless six is sufficiently obvious, therefore. Currie has already converted his former chief, Chairman Marriner S. Eccles, of the federal reserve board, who has publicly spoken for pensions. With Eccles, Currie and the other members of the New Deal group all taking part, the pressure for pensions will be formidable. It does not need a very daring prophet to predict that the new federal security administrator, Paul V. McNutt, will also join the pension push.

McNutt is no joiner of lost causes, and he will certainly not play in with the administration conservatives. He is not a man of principles so sturdy as to prevent him from doing the smart thing. And he will not only have old age pensions in his province; he also supersedes the chairman of the social security board, Arthur Altmayer, who has clung obstinately to pensions on an actuarial basis, supported by a payroll tax. Indeed, the appointment of McNutt may influence pension policy almost as much as the appointment of Currie.

"NOTHING CAN STOP US" As newly ornamented with pensions, the New Deal spending philosophy suggests a Townsend plan shorn of such special features as the transactions tax. Of course, the New Dealers will not propose pensions of $200 a month, but even $60 pensions, without actuarial relationship to the payroll tax, will prove a heavy drain on the treasury. The argument for them is that there must be spending to keep the economic system going, and that, since congress is growing balky about "government investment," spending must take a form which has some political pressure behind it.

Not long ago, a powerful Townsendite, who is not in the movement for his health, remarked to your correspondents that "nothing can stop us, except the return of prosperity." Possibly the Townsendite was optimistic, with regard to his own movement. It is easy to see, however, that, unless prosperity returns, pensions of some sort will be very hard to stop.

SILHOUETTES

By RALPH T. JONES.

A girl, a boy,
A quiet stream,
Canoe adrift
As down a dream,
A word unsaid,
Shy glance exchanged,
On things like this
Are fates arranged.

The Real News of Life.

Many years ago Sir James M. Barrie wrote a line in one of his books—I think it was in "A Window in Thrums," but am not quite sure—which has always seemed to me to sum up most of the philosophy of life.

"The hearse winds over the hill to the burying ground, but still there is a cry for the christening robe."

That was his line and, in this age of almost daily new alarms and when men's minds are constantly perplexed by war crises and political confusion, it is well to bear that thought in mind.

So long as there is a cry for the christening, so long as motherhood comes to most of the women of the world and so long as love of home and family and the little babies, continues, the fundamentals of life and decency are secure.

Man may die by persecution, women may become innocent victims of modern war, sorrow and distress and death and agony may stalk over many places of the earth. But, even amid the ruins and the death, babies will still smile and young mothers will still gaze with rapture upon their little ones. And, while thus the scheme of creation, the eternal seed of life exists, man knows that a day of perfect peace and infinite understanding is sure to come, eventually.

Love, Human And Divine.

It has been said innumerable times, but man can never contemplate too long the eternal truth that, through the emotion of human love, he comes closer to the divine than by any other luck provided by nature.

Human love and divine love are different, to be sure, but the one lifts man nearer to understanding of the Creator than any other factor in his being. It is through love that he catches the finest glimpse of God's divine care for His children.

Christ always emphasized the supreme importance of love in the earthy scheme of things, as well as in the divine. "And the greatest of these is love," remains the key text to all His teachings.

Thus, in sanctified love, sanctified in the hearts of those touched by the magic wand, is the supreme hope of mankind.

While a Chinese mother croons to her newborn babe, with the deep smile of abiding love for its father, it matters not that she crouches in some bomb-created shambles.

While simple German couples create homes and bend, hand in hand, over the cradle which holds their mutual pledge for the future, it matters not that Hitler dooms men to die.

While the refugee finds some forgotten shack where the miracle of birth may come to his beloved wife, there is complete assurance that a day will dawn when cruelty shall no longer drive people into the wilderness.

The Greatest Nazi Crime.

I know that the greatest crime committed in all the Nazi emanations is the crime against motherhood. By decree and by twisted precept, they have tried to make of their womanhood merely a machine for the production of future slaves to the state, robots of flesh and blood. They have offered financial reward to their unwed women who will become mothers. They have taken from these women the eternal right to choose a mate and have said instead that the father-to-be must comply with conditions of blood and party affiliation. They would reduce their women to the level of the brood animal.

And by this same crime against God's divinest gift to man, human love, they add the capstone to their own doom. No such edifice as the one they would construct can long survive. For it is contrary to all laws of God and God is the Creator of Nature herself.

Love, in the ultimate telling, must triumph. For that is the law of God, of Nature and of all mankind.

When Nazidom reviles the sanctity of human love, it reviles man's only pledge of divinity. It reduces him from a status a little lower than the angels, to a place below the animals.

You will note that Barrie's line says "A cry for the christening robe." Christening robes are indispensable only to a people with a knowledge of sacred things.

They need no christening robes for babies produced under the Nazi plan. A number is more fitting, for them, than a name bestowed by love.

GOOD MORNING

By LOUIE D. NEWTON.

THE ALLIANCE.

Obviously many friends did not read, or perhaps did not remember, the column some days ago in which I explained about registration for the Baptist World Alliance. I have had many requests in recent days to repeat this information, which I am glad to do this morning.

The official registration fee is $2.50, which is fixed by the Alliance, and which has been the amount paid at all previous congresses for full registration. When you pay the full registration fee, you get a green ticket, on which is printed, "Admits you to all sessions—Auditorium and Ponce de Leon Park."

In addition to admission to all sessions, the green ticket entitles you to full membership in the congress with the right to vote. You receive a large envelope in which you will find the official badge, the official program, reports of the standing commissions, the official hymnbook, map of Atlanta with much valuable information about the city, the state and the south, a pencil and a notebook.

Then there is a Ponce de Leon Park ticket, price one dollar, which gives you admission to all sessions at Ponce de Leon park Saturday and Sunday afternoons, and Saturday through Friday evenings. You also receive the badge with the Ponce de Leon park ticket, but nothing else.

And you may buy single admission tickets for the Ponce de Leon park sessions, price 25 cents. If we find after Monday morning that there is any space at the auditorium after the people who have paid the full registration fee have been seated, we may be able to offer single admissions for the auditorium, but not until we know that we may do so without depriving the folks who hold full registration tickets of a seat.

You may register in any local Atlanta Baptist church through Wednesday of this week, or at the registration booth in the Municipal auditorium, beginning this morning. Registration in the churches will close Wednesday night. After that you will have to go to the auditorium. Out-of-town friends will please wait until they get to Atlanta to register. We cannot send you the bulky envelope through the mails. There will be ample clerks on duty to serve the thousands who are expected at the congress.

All persons handling money in connection with the congress will be bonded, and all records will be audited by a certified public accountant.

FAIR ENOUGH

By WESTBROOK PEGLER.

An Item From 1934 NEW YORK, July 15.—On November 27, 1934, when Huey Long was at the height of his power and fighting the Standard Oil, the United Press carried a small item out of Baton Rouge which read as follows:

"The Win Or Lose Oil Company, sponsored by a group of Huey Long's followers, came into being Sunday, and preparations were made to begin drilling 50 wells on state property. For its share the state will receive one-eighth of the wells' production if oil is found. The drilling, however, is in the center of the state's richest oil fields.

"Charter has been granted by the state, showing capitalization at $10,000 and naming James A. Noe, Long's legislative leader, as president. Noe owns 98 per cent of the stock. Seymour Weiss, described as unofficial treasurer of the Long organization, is vice president, and Earl Christenberry, Long's secretary, is secretary of the oil company."

The Win Or Lose Oil Company appears to have prospered. Mr. Noe and Mr. Weiss each reported an income of $92,396 from Win Or Lose in 1935.

Present Candidate Mr. Noe is one of of the present candidates for the office of Governor, a job which he held briefly after the death of Oscar K. Allen, who was Huey's dummy during the dictatorship. He is an enemy of the present political machine and stoutly advocates good government and the abolition of graft. Within the last year a letter to him inquiring as to current profits of the Win Or Lose Company has received no answer.

In a recent dispatch from Baton Rouge, Ray Daniell, of the New York Times, reported that Earl K. Long, the present Governor, Huey's brother, had demanded the resignation of the incumbent head of the minerals division of the state department of conservation and had appointed as his successor Davis McConnell. Mr. McConnell happens to be a brother of Mrs. Huey P. Long, and Mr. Daniell writes that Mrs. Long "is reputed to be the president of the Win Or Lose Company, which holds valuable gas leases."

Novelty Hoped For An intimate or venal official in this job might overlook or tolerate irregularities in the industry, but the new Governor took counsel of his Maker and his conscience in assuming office. Thus it may be hoped, at least, that his selection of Mr. McConnell was prompted by the highest motives—which would be a novelty in Louisiana.

About the time Win Or Lose was chartered Huey Long, serving an ancient personal grudge against Standard Oil, which long ago had thwarted him of a fortune almost within his grasp, enacted a high tax on oil refined by Standard. Standard then threatened to close down and disemploy thousands of Louisiana voters who in this alarming situation turned their resentment on the Kingfish. This flurry of anger was in part responsible for a pathetic little rebellion in arms at Baton Rouge which Huey put down with the state militia. Among the repressive measures of those few days was an order reading as follows:

"Publication, either by newspapers, handbills, pamphlets or otherwise, reflecting in any way on the state or its officers or tending to influence the public mind against the state or its officers will not be permitted." This included the state conservation department and the officers of Win Or Lose.

Nevertheless, Huey backed down. He explained that his intention was to promote the prosperity of the Louisiana oil industry, which, incidentally, included Win Or Lose, and agreed to waive 80 per cent of the tax on Louisiana oil refined by Standard.

Constitution Quiz

Can you answer seven of these test questions? Turn to want ad pages for the answers.

1. Name the instrument for inflicting capital punishment by decapitation.
2. Who won the recent Anthracite golf tournament?
3. What is the largest sea bird?
4. Has the moon an atmosphere?
5. What is the correct pronunciation of the word picture?
6. Name the two nations with the largest navies.
7. What is the minimun age for representatives in congress?
8. Name the capital of Denmark.
9. What is a zebuder?
10. Is it necessary to send a gift when one receives an announcement of a marriage?

Horned Hitch-Hiker.

Mrs. Frank Chlanda picked up an unexpected passenger while driving through a canon near Estes Park, Col. A 450-pound buck deer leaped from an embankment to the rear of her car. Forest rangers said the deer apparently had been blinded by the lights of the car and leaped wildly. He was killed.

ONE WORD MORE

By RALPH McGILL.

OLD-AGE PENSIONS Not long ago a gentleman came into the office in a frame of mind which was indicated by the choleric color of his face.

"I'll tell you this about old-age pensions," he said. "They are not at all impracticable. They are just impossible."

Impossible or not, the pension remains as a casus belli in politics. You will find old-age pensions at the base of almost every trouble the lawmakers are having in the various states. They have discovered that it was easy to promise much when running for office but that paying the pensions is another matter. Quite another matter.

Now comes Georgia's Braswell Deen, who calls attention to a senate amendment which, if passed, will really bring the matter of old-age pensions into the political picture even more emphatically than they are today.

The amendment provides states must pay as much as $10 per month to be matched with federal funds. Georgia is paying a bit more than $4 and the federal government has been matching this sum, thus providing about $10 each month to those on the rolls.

If the senate amendment is adopted it will mean that Georgia must abandon old-age pensions altogether or reduce those on the rolls to a very modest number. If it is adopted it will bring disaster and discontent to dozens of states and will intensify the demand for the pensions.

It is just possible that if the amendment is passed it will be the last straw which breaks the camel's back of opposition to a revision of the tax structure in Georgia.

THEY ARE IMPOSSIBLE Adequate old-age pensions in Georgia are impossible under the present system. It is entirely possible the state cannot pay them.

In a release to the members of the Georgia legislature on Saturday, Roy V. Harris, speaker of the house of representatives concluded his discussion of the financial situation, as follows:

1. If the economy committee's recommendations as to appropriations are adopted, and if the counties are not repaid their losses and if the appropriations to the school fund and for assistance to the aged, blind and dependent children are left at the present amounts, the general treasury will need $3,460,910.41 additional money each year.

2. If the economy committee's recommendations as to appropriations are adopted, and if the counties are not repaid, and if the common school appropriation is fixed at $10,110,000, and if the appropriation for old age assistance, etc., is left at the present figure, the general treasury will need $5,004,850.41 additional money each year.

3. If the economy committee's recommendations as to appropriations are adopted, and if the counties are repaid, and if the appropriations to the common school fund and for assistance to the aged blind, etc., are left at present figures, the general treasury will need $5,260,910.41 new revenue each year.

4. If the economy committee's recommendations as to appropriations are adopted, and if the counties are repaid their losses, and if the appropriations for old age assistance are left at the present figure, and if the common school appropriation is fixed at $10,110,000, the general treasury will need $6,804,850.41 new revenue each year.

5. If the school teachers are to be paid the amount the state is now due them it will require an additional expenditure of approximately $4,000,000.

Speaker Harris estimates that if the recommendations of the economy committee are adopted; if the counties are repaid; if the schools are given the figure they say is absolutely necessary, and if the payments to the aged are left as they are today, the state will need $6,804,850 new revenue each year. Also he finds that if the teachers are to be paid their back salaries an additional $4,000,000 will be needed.

Matching federal funds has led many states to the rim of bankruptcy in WPA, PWA and other projects. If old-age assistance increases in cost there will be a breakdown of the system or a large increase in taxation.

THE GREATEST NEED Obviously, the greatest dependents of the state are its young and its aged. Child welfare ought to be a very real and sincere department of state. So ought old-age assistance. Neither group can help itself.

When the poet wrote: "Grow old along with me, the best of life is yet to be," he did not include those old who are left dependent on charity. It is a positive fact that many old people are neglected and uncared for by those who could if they desired. This is a good world but there are in it many who are selfish and heartless and who find the aged members of their families a burden and a care.

Most any doctor who has been in general practice for any length of time has encountered families who resented the doctor's efforts to bring back to life some old person who was about to pass on.

There is a duty there. It is not entirely seen in all the political turmoil; it is not conceived in its proper aspect because of the financial woes of the states and the protest of the people against more taxes.

The needs of the old—and they all can vote—is a very real political force. The harassed state politician will view the senate amendment with genuine alarm. If it passes, the state of Georgia will find increased pressure on demand for an entire revision of the tax structure with a view to meeting the real needs.

Carpenters Are Jobless When People Stop Building, But They Won't Be Idle Forever

By ROBERT QUILLEN.

When the Cherokee Strip was opened, and the last robbery of poor Lo was finished, men eager for land and fortune raced one another for their future homes. Some hundreds stopped to lay the foundations of Tulsa, and a tent city appeared as if by magic before another nightfall.

Soon canvas gave way to permanent structures of lumber and brick and stone, and the air vibrated with that most cheering of all sounds, the whining rasp of saws and the tattoo of hammers driving nails. Everybody hurried. Everybody seemed to be buying, selling, hauling, working, serving one another. There was a boom.

What made the boom? There was no oil yet. There was only good farm land, not yet under the plow; and many another section, with equally good land, had no boom.

There was a boom at Tulsa because many people, with cash and distant credit, were spending their money—investing it in homes and business houses and various undertakings in the hope of future profit.

Scores of boom towns had appeared in the same magic way as the frontier moved westward. All of them were drunk with prosperity while the frenzy of building lasted—while the concentrated capital was being put to work—and then the boom was over.

Future prosperity depended upon the addition of new wealth—ores or oil taken from the ground, timber cut, or crops harvested in the fall.

That, as you know, is the story of America.

There is prosperity of a sort in every section as the farms and factories and forests and mines continue to produce new wealth year after year, but prosperous times—boom times, if you prefer—come only when this newly created wealth and stores of accumulated wealth and credit are set to work—when people are investing their money in new ventures, building, extending the line, establishing new branches, risking a dollar in hope of making two dollars.

That growth—that eager quest for a profit—has made America's prosperity since the beginning; and when it stops, prosperity stops.

What ails us now, and why are millions idle?

In normal times, year after year, we invested an average of nineteen billion dollars in growth—risk investment for future profit.

Since 1932 we have invested only nine or ten billion a year. Normal growth stopped.

Find a way to put that idle money to work again and the people now idle can work again.

OFF THE RECORD—By Ed Reed

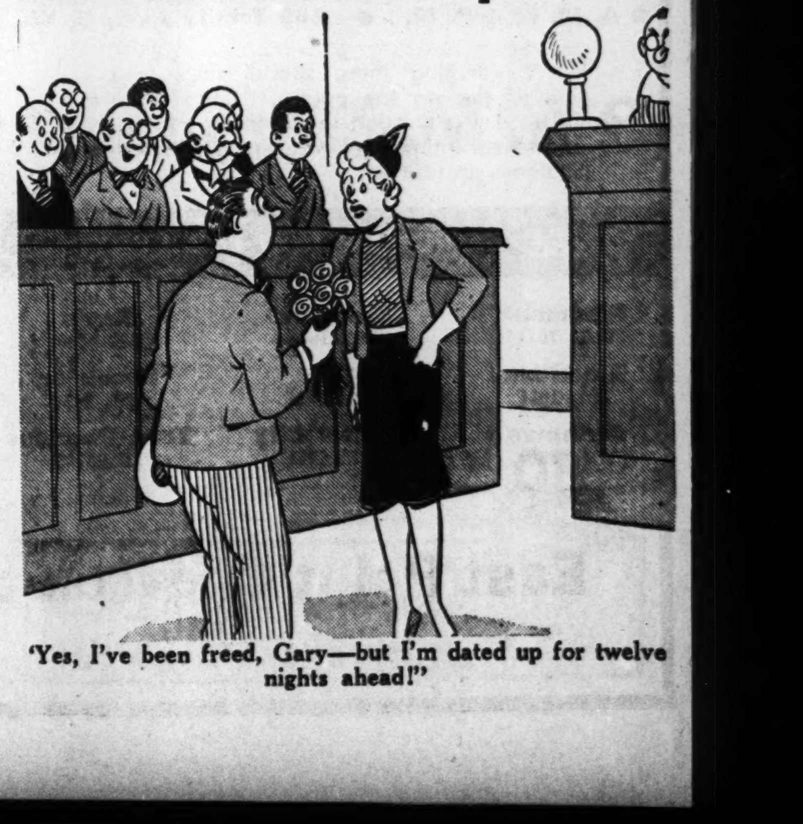

'Yes, I've been freed, Gary—but I'm dated up for twelve nights ahead!'

Baptist Preachers and Laymen To Camp Out at Lakewood Park

Arkansans Will Travel by Truck to World Alliance; 'Willing To Rough It To Attend Great Meeting,' Leader Says.

They'll be tenting at Lakewood park—

A group of 36 Baptist preachers and other churchmen from the northeast corner of Arkansas will pitch tents and camp out for a week in the park in connection with the Baptist World Alliance, it was learned last night.

Colonel B. L. Bugg, housing chairman of the convention informed them they would have access to water, lights, baths, could cook their own food—and still be within three miles of the main assembly hall of the meeting.

The camping-out party's trip was arranged by Dr. W. O. Taylor, of Corning Ark., who said the group will come here by truck, estimating the trip would cost not more than $15 each.

"Our party is enthusiastic over the trip," he said. "Most of them are farmers. All of us are poor people and willing to rough it for the privilege of attending that great meeting."

F. D. MILLER, 69, DIES; FORMERLY OF ATLANTA

CHICAGO, July 16.—F. D. Miller, 69, general freight and passenger agent for the Illinois Central railroad at St. Louis until his retirement in 1937, died yesterday at his home in St. Petersburg, Fla., railroad officials here were informed today.

Miller at one time served as passenger agent at Birmingham, Ala., and as traveling passenger agent at Atlanta, Ga.

PEOPLES LOAN
SINCE 1919—
STRAIGHT 8%
On Endorsements — Listed Stocks — Automobiles and Other Approved Collateral.
36 PEACHTREE ARCADE

SUNBURN?

NOXZEMA OF COURSE!
Ends Pain—Doesn't Stain

DON'T suffer needlessly from painful, smarting sunburn. It's easy to get quick, soothing relief—with snow-white, greaseless, stainless Noxzema! Surveys indicate that scores of doctors use Noxzema.

Lifeguards at the biggest beaches depend on it—over 50,000,000 jars used in recent years. Noxzema is snow-white, greaseless, can't stain clothes or linen. At all drug and dept. stores.

A RICH, EVEN TAN WITHOUT PAIN, WITHOUT STAIN
For a smooth, gradual tan use Noxzema Suntan Oil or new Noxzema Greaseless Suntan Lotion. Both contain a scientific screen which filters harmful sun rays — allows a comfortable easy tan—leaves skin smooth. And Noxzema Suntan Lotion is absolutely *greaseless* — can't stain clothes or bathing suits!

FUTURE FARMERS TURN ACTORS FOR MOVIE AT ATHENS

A hundred Georgia farm boys have turned movie actors.

The youths, all members of Future Farmer organizations in this state, are appearing before the camera in a film dramatization of a novel written several years ago by Dean Paul Chapman, of the University of Georgia agriculture school.

The work is "The Green Hand," and production is now in progress on the campus of the University of Georgia, where many of the principal scenes were laid. Other scenes will be "shot" on the Georgia coast.

The film contains an all-southern cast. Besides the Future Farmers, "actors" include M. D. Mobley, state director of vocational education.

The picture is being filmed by the Venard Production Company, of Peoria, Ill., and is being underwritten by the Sears-Roebuck Education Foundation.

DAIRY INDUSTRY SEEN FOR STATE

Continued From First Page.

scientifcally managed, farmers could make money producng what it takes to make a great cheese and dairy products section—that is milk to sell at $1.25 a hundred pounds, or 10 to 11 cents a gallon." He said milk processing plants would be attracted.

State's Advantages Cited.

Rust cited Georgia's advantages in a mild climate and "plentiful supply of such concentrated feeds as cottonseed meal and hulls" at low prices compared to northern dairy states.

He announced he was going to use a six-acre field adjoining his cheese plant to prove his plan of "permanent sod" dairy farming to north Georgians. He expects this field to produce feed for 10 high grade dairy cows for 10 months of the year.

A graduate of the Swiss Dairy College at Strickhoff, Canton Thurgau, Rust spent his first years in this country working in the western states as an engineer for a large cheese-making company. He established his Smyrna plant 14 months ago.

He Built It and He'll Race It in the Derby

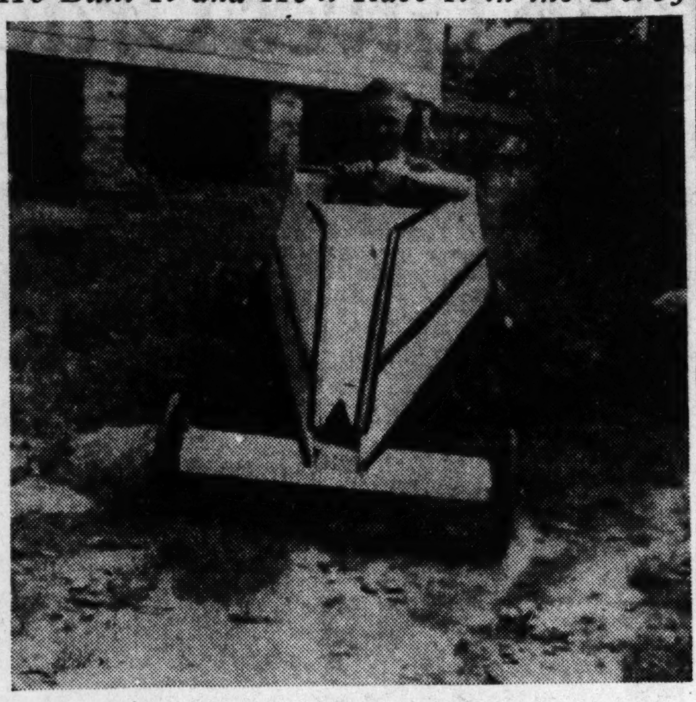

For such ardent amateurs as this one, Jackson Peak, 10, of Stonewall, Ga., are reserved the greatest thrills of the annual Soap Box Derby, to be held here Thursday, Friday and Saturday. They build 'em and race 'em, and smile, win or lose.

The winners of the Soap Box Derby races here Thursday, Friday and Saturday at least will walk home in new shoes. Johnny Johnson, left, manager of Edwards Shoe Store, shows Bobby McCollum, right, a derby entrant, one of 12 pairs of Keds which the company is offering as prizes.

RACERS OIL CARS FOR ELIMINATION

Continued From First Page.

at Northside Drive this week-end.

Workmen will begin putting the Derby course in shape this morning, according to H. M. Van Devender, director of the Derby. Technical inspectors will also start to examine the cars of entrants, beginning with those from the Decatur and DeKalb county section.

Officials will be at the Decatur Chevrolet Company at 9 o'clock this morning and will remain there until noon. At 2 o'clock in the afternoon they will go to East Point Chevrolet Company and inspect cars from that section, remaining there until 5 o'clock.

City inspections will begin at 9 o'clock tomorrow when the technicians will establish headquarters at the Downtown Chevrolet Company and conduct examinations throughout the day. On Wednesday they will shift their quarters to the John Smith Chevrolet Company, where inspections will be held all day.

As an incentive to the boys from Atlanta and vicinity, cars of winners in zone races which already have been held, will be displayed this morning in the show window of the Davison-Paxon Company to apprise them of the sort of competition they can expect in the north Georgia championship finals Saturday.

Amusement Calendar

Pictures and Stage Shows

CAPITOL—"Secret Service of the Air," with Ronald Regan, John Litel, Ila Rhodes, James Stephenson, etc., at 11:50, 2:20, 4:50, 7:20 and 9:50. "Frolics of 1939" on the stage, at 1:40: 4:10, 6:40 and 9:10. Newsreel and short subjects.

Downtown Theaters

FOX — "Juarez," with Paul Muni, Bette Davis, Brian Aherne, John Garfield, Gale Sondergaard, etc., at 1:42, 4:15, 6:48 and 9:21. Newsreel and short subjects.

LOEW'S GRAND — "On Borrowed Time," with Lionel Barrymore, Sir Cedric Hardwicke, Una Merkel, Nat Pendleton, etc., at 11:00, 1:12, 3:24, 5:36, 7:48 and 10:00. Newsreel and short subjects.

PARAMOUNT—"The Sun Never Sets," with Douglas Fairbanks, Basil Rathbone, Virginia Field, Lionel Atwill, etc., at 11:00, 12:59, 3:05, 5:11, 7:17 and 9:23. Newsreel and short subjects.

RIALTO—"Good Girls Go to Paris," with Melvin Douglas, Joan Blondell, Walter Connolley, Joan Perry, etc., at 11:21, 1:22, 3:28, 5:34, 7:40 and 9:46. Newsreel and short subjects. Louis-Galento fight, at 11:00, 1:01, 3:07, 5:13, 7:19 and 9:25.

RHODES—"Goodbye Mr. Chips," with Robert Donat, Greer Garson, etc., at 2:49, 5:02, 7:15 and 9:28. Newsreel and short subjects.

CENTER—"Star of Midnight," with William Powell.

Night Spots

HENRY GRADY—Emil Velazco and his NBC orchestra with Helene Grey playing dinner-dance music nightly from 7 p. m. until 12 midnight.

Neighborhood Theaters

ALPHA—"I Stand Accused," with Lyle Talbot.
AMERICAN — "They Made Me a Criminal," with John Garfield.
BANKHEAD—"Little Princess," with Shirley Temple.
BUCKHEAD — "Wuthering Heights," with Merle Oberon.
CASCADE — "Out West With the Hardys," with Mickey Rooney.
COLLEGE PARK — "Banjo on My Knee," with Barbara Stanwyck.
DEKALB—"Love Affair," with Irene Dunne.
EMPIRE—"Midnight," with Claudette Colbert.
FAIRFAX—"Arizona Wildcat," with Jane Withers.
FULTON—"The Crowd Roars," with Robert Taylor.
HILAN—"Star of Midnight," with Ginger Rogers.
PALACE—"Honolulu," with Eleanor Powell.
PONCE DE LEON—"The Little Princess," with Shirley Temple.
SYLVAN—"The Little Princess," with Shirley Temple.
TECHWOOD — "Sweethearts," with Nelson Eddy.
TENTH STREET—"Honolulu," with Eleanor Powell.
WEST END—"Shining Hour," with Joan Crawford.

Colored Theaters

ASHBY—"It's a Wonderful World," with James Stewart.
81—"Reform School," with Louise Beavers.
PICTORIAL—"Gang Smashers," with all-colored cast.
ROYAL—"Dark Victory," with Bette Davis.
STRAND—"King of the Arena," with Ken Maynard.
LENOX—"St. Louis Blues," with Dorothy Lamour.

RHODES
DOORS OPEN 2:15 P. M.
ROBERT DONAT
GREER GARSON
"Goodbye Mr. Chips"

CAPITOL AIR CONDITIONED
Screen! John Litel Ronald Regan in "SECRET SERVICE OF THE AIR"
Stage! "FROLICS OF 1939" with Leide's Band
ATLANTAS GREATEST SHOW BARGAIN!

PARAMOUNT AIR CONDITIONED
THE SUN NEVER SETS

RIALTO NOW
MELVIN Douglas • JOAN Blondell
"GOOD GIRLS GO TO PARIS"
EXTRA ADDED FIGHT PICTURES
GALENTO vs. LOUIS

FOX Now Comfortably Cool!
PAUL MUNI
BETTE DAVIS
—in—
"Juarez"
—STARTS THURSDAY—
The "Four Daughters" Cast in Another Delightful Picture!
DAUGHTERS COURAGEOUS
with
John GARFIELD
PRISCILLA LANE
ROSEMARY LANE
LOLA LANE
GALE PAGE
PLUS
Walt Disney Cartoon
"PRACTICAL PIG"

AIR-CONDITIONED!
LOEW'S
Last 4 Days!
"On Borrowed Time"
LIONEL BARRYMORE
BOBS WATSON

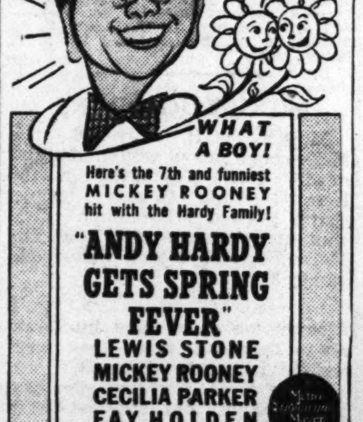

FRIDAY!
WHAT A BOY!
Here's the 7th and funniest MICKEY ROONEY hit with the Hardy Family!
"ANDY HARDY GETS SPRING FEVER"
LEWIS STONE
MICKEY ROONEY
CECILIA PARKER
FAY HOLDEN
Directed by W. S. Van Dyke II

USE WANT ADS

Attention!
Soap Box Derby Entrants—
In Decatur & East Point
The Technical Committee Will Check Your Cars In Today
9 A. M. Till Noon At The Decatur Chevrolet Co.
1:30 Till 5 P. M. At East Point Chevrolet Dealer, Inc.

BAPTIST LEADER ARRIVES TONIGHT

Continued From First Page.

M. Merritt, executive secretary-treasurer, Georgia Baptist Convention; Dr. T. W. Tippett, state Sunday school secretary; Dr. W. H. Faust, state secretary of evangelism, and Dr. O. P. Gilbert, editor of the Christian Index, official organ of the Baptists of Georgia.

Also on the committee, which will include all Baptist ministers in Atlanta and vicinity, will be Dr. B. D. Gray, Gainer Bryan, State Baptist Training Union secretary; Miss Janice Singleton, State Woman's Missionary Union secretary; Miss Tommie Parrish, president of the Woman's Chamber of Commerce; Mrs. Raymond Wolfe, president of the Atlanta Woman's Club, and A. L. Belle Isle.

The reception will be broadcast from 8:30 o'clock until 9 o'clock over station WGST, and will include a program of music by a choir of 300 voices under the direction of John D. Hoffman, and selections by the Girls' Military Band, directed by H. Aden Taylor.

Following the reception Dr. and Mrs. Truett will proceed to the Biltmore hotel, where they will remain during the congress. They will be escorted by a motorcycle patrol.

The official welcome for Dr. Truett will continue with a broadcast tonight over station WSB from 9:30 o'clock until 10 o'clock. The program will comprise musical selections and addresses by Dr. Truett, Dr. James H. Rushbrooke, of London, general secretary of the Alliance; Dr. Newton and other prominent leaders of the church.

Complete Arrangements.

The arrival of Dr. Truett will serve as an incentive to churchmen already here to complete arrangements for the gathering of world Baptists to consider the principles of freedom of worship, speech and assembly.

Dr. Newton announced yesterday that a meeting of all committee chairmen would be held at 8 o'clock Tuesday night in city council chambers when final reports would be considered. Mayor Hartsfield will attend the session, as will Colonel A. G. Conley, who will have charge of the parade to be held Saturday.

Alliance executives will meet Friday morning at Druid Hills Baptist church to plan for the opening session, to be held Saturday afternoon at 2 o'clock at Ponce de Leon park.

Dr. Truett will deliver his official address at the ball park at 2 o'clock Sunday afternoon, after which the Alliance will continue in session from Monday through Friday with daily meetings at the city auditorium or the ball park.

MACKEY IS NAMED TO LANE DRUG POST

Birmingham Man To Direct Alabama Interests.

J. O. Mackey, former vice president and general manager of the Wood Drug Stores, Birmingham, Ala., has been named assistant to H. C. Naylor, president of the Lane Drug Stores, Inc., it was announced yesterday.

Mr. Mackey is expected to begin his new duties immediately. He will serve principally as manager of the properties recently acquired by the Lane organization in Alabama.

PAPER SUSPENDED.

PRAGUE, July 16.—(AP)—Narodni Listy and Abenblatt, the morning and evening editions of the Czech Unity party's central publication, were suspended for three days by police today. No reason was given.

Coming! THE WIZARD OF OZ

M-G-M

Announcing
4 ROUND TRIPS DAILY To BIRMINGHAM
2 ROUND TRIPS DAILY To CHARLESTON
Via

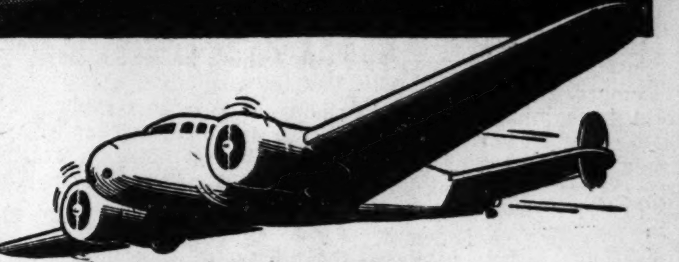

DELTA

Delta Air Lines offers Atlanta more air service than ever before with 12 arrivals and departures daily to the East and West! FOUR round trips daily to Birmingham . . . two round trips daily to Ft. Worth and intermediate points . . . two round trips daily to Augusta, Columbia and Charleston. Commuter service East or West . . . go and return the same day with minimum travel time . . . spend your evenings at home . . . save both time and money.

Leave Westbound: 7:15 A.M., 9:40 A.M., 3:15 P.M., 7:30 P.M., Daylight Time
Leave Eastbound: 10:10 A.M. and 4:45 P.M., Daylight Time.

BIRMINGHAM	58 Min.	$ 6.50
AUGUSTA	1 Hr.	7.00
COLUMBIA	1¾ Hrs.	10.00
CHARLESTON	2½ Hrs.	13.50
DALLAS-FT. WORTH	6 Hrs.	38.50
JACKSON	2¾ Hrs.	18.50
MEMPHIS	2¾ Hrs.	20.40
SHREVEPORT	4½ Hrs.	29.00

City Ticket Office - 91 Forsyth St., N. W. - Phone WAlnut 1546
Airport Terminal - Municipal Airport - Phone CAlhoun 3166
DELTA AIR LINES
THE TRANS-SOUTHERN ROUTE

Duke's Homer in Nightcap Gives Crackers Twin Bill, 5-4, 4-2

All in the GAME

by Jack Troy

On the basis of what he showed late last season and the stuff he displayed in spring training and in the exhibition season, Pete Stein had been tabbed by observers and fans as probably the Crackers' most promising rookie pitcher.

It was the general consensus of opinion that he had as much stuff as anybody. Then the season started and Stein couldn't win.

One by one the rookie pitchers faltered and were cut off the roster and Stein stayed. His pitching probably didn't justify it but Manager Paul Richards had a certain faith in him.

Saturday Pete Stein justified that faith. He pitched a neat six-hitter against the slugging Smokies, never was in serious trouble. So Pete Stein may now go on to uphold the prediction of observers and fans.

For, you see, he does have as much stuff as any Cracker pitcher. His main drawback was lack of confidence in himself. Where others had confidence in him, he lacked confidence in himself.

That Saturday game really should mark the turning point. He wobbled once or twice, but never once allowed the slugging Smokies to work up a sustained attack.

And, as he went along inning after inning in a tight ball game, he got better. The old confidence returned to such an extent that for the last four innings, only two Smokies got on base. Stein walked two batters, but they never advanced past first base.

One may be wrong in thinking Stein is out of it now and will win consistently in the future. But the signs all point that way. And it is a happy prospect. For Larry Miller is due to be back on the firing line soon and with Stein winning and Miller back, the hurling corps will be in excellent shape.

Nothing could do a young pitcher's morale more good than handcuffing the Smokies. For whatever else they may lack, they certainly can overpower that baseball.

* * *

THE DOC HIMSELF.

Usually when something or someone develops in sports, the phrase "just what the doctor ordered" is brought into play.

On the Cracker side, however, it happens that the Doc came in person. And he certainly has proved to be what Messrs. Earl Mann and Paul Richards ordered.

Young Doc Smith is not only the best rookie catcher in the league, but he ranks right along with the best class catchers. No catcher has a better throwing arm, for instance.

Would-be base stealers are just asking for it, eight times out of ten, when they take liberties with that shotgun he uses for an arm.

Gabbo Gabler was talking about Doc the other day. "Say-y-y-y," he said, "that young feller sure has got a lot of pepper. You throw a strike in there and he bounces up saying, 'Ataboy, that's pitching,' and fires that ball back and almost knocks you down with it."

In addition, young Doc can hit. He's catching now a bit ahead of time. He was being held out of the lineup because of an injured leg, but when Manager Paul Richards suffered a leg infection, Doc cheerfully returned to duty.

It's a bit tough on him back of the plate and running out hits, because the leg still bothers him, but unless you knew he was hurt you'd think he was a slow runner.

A knee injury suffered in sliding at Waycross robbed the Crackers of Dewey Williams, a first-rate young catcher with a strong arm and a good eye, but Doc Smith has proved a worthy replacement. Just think how well off the Crackers will be with the two of them next season.

* * *

AS TO GABLER.

Atlanta fans must realize by now that the Crackers have the canniest direction of any team in the Southern league. As a matter of fact, President Earl Mann often has been sought by the majors. The same is true of Manager Paul Richards.

Anyway, it's a dime to a dollar that no one thought Frank Gabler, coming from last-place St. Paul, which needed pitching as much as anybody, could help Atlanta. Frankly this corner doubted it.

And yet Gabler, who hadn't started a ball game in a year, is a winner. And in the crucial point of an important series, he comes up with a hit in the role of pinch-hitter to win for another pitcher.

I think something was said to the effect that "one will have to take Richards word that Gabler can help the Crackers." Well, Richards' word is pretty good, isn't it?

* * *

POINDEXTER AND DUKE.

Some disposition had to be made of Jack Bolling and yet there was some question about taking Jennings Poindexter in the deal. He hadn't been used much by the last-place Phillies and it was a well-known fact he had been Doc Prothro's pride and joy at Little Rock. It wasn't easy to understand why Doc wasn't using him at Philadelphia.

Anyway, Poindexter came on down and has come through. He is just what "Doctor" Mann ordered. Poindexter has been a big help to a once-shaky Cracker staff.

Then Willie Duke wasn't helping New Orleans much. And that was a similar case. Neither was Fritz Oetting helping Atlanta. The trade, with cash thrown in, was effected, and Duke immediately proved the league sensation. You just can't get around it; it was a case of smart dealing all the way around.

* * *

Ferdinand's Corner: Some do and **some don't:** Much of **Paul Richards'** success with pitchers is due to the fact that he gets and keeps them in shape. . . . They **run more** than **any pitchers** to keep their **legs** in shape. . . . **Gabler** could win for **St. Paul** and **Poindexter** still could help **Doc Prothro.** . . . **Sam Moore,** of **Crawfordville,** who was a great **amateur player** in his day, Saturday saw his **first professional game** at Ponce de Leon park. . . . Moore is now dealing in cattle and produce. . . . That **"Cavalcade of Baseball"** the Crackers will present the night of **August 17th** is a colorful affair. . . . **Red Pittman** is taking time out from baseball because of a **strained leg** muscle and is **playing golf** to stay in condition. . . . **Canton** staged one of the most colorful of invitation tournaments, with **Dr. Julius Hughes,** Atlanta champion, taking the title. . . . **Elmer Ray** and **Leroy Haynes** are expected to engage in a ding-dong battle tonight at Ponce de Leon park. . . . The winner will give **Bearcat Obie** a battle later on. . . . Everything is **peaches** down at **Thomaston.** . . . And what peaches! . . . **Judge Bob Carpenter** made a wise choice in not trying to qualify for the two-club tournament. . . . He might have landed in the **ninth flight,** and that would have been too bad. . . . **Ferdinand** and the judge once played **21 holes** at Candler. . . . He won, **one up.** . . . **T. L. Johnson** is watching baseball these days, but football is on his mind. . . . Ditto for **Roy Mundorff,** Tech, except his mind is on basketball with the annual clinic in the offing. . . . It shocked **Stuart Stephenson,** president of the Southeastern league, to discover **Alabama** had no building or exhibits at the World's Fair. . . . It was one of the **few states** missing. . . . The **Georgia build-**

Continued on Second Sports Page.

WIDE OPEN RACE SEEN AS 2-CLUB FAVORITES LOSE

Gottesman, Medalist, and Three Runners-Up Are Defeated.

Dan Gottesman, the medalist, and all three second-place winners in the qualifying round of The Constitution's second annual two-club tournament were eliminated in the first-round matches, ending Sunday afternoon. Gottesman was beaten by Vernon Leonard, 2-1.

Bruce Chapman, Ray Barnes and Coney Collins, all in second place, were beaten in close matches, leaving the field wide open to a group of newcomers in first-flight golf.

Some sort of a record for keen competition was established when 28 first-round matches were not decided until the 18th green was reached. Never before in the history of southern golf has the first-round produced so many close matches.

All second-round matches must be played by Wednesday night as the semi-finals are scheduled for the latter part of the week.

All participants are requested to communicate with their opponents as soon as possible so that the matches may be played at suitable times.

CHAMPIONSHIP FLIGHT.

Vernon Leonard beat Dan Gottesman, 2-1; Jack Bothamley Jr. beat Paul Wilson, 1 up; Monk Bloodworfth beat Bruce Chapman, 2 up; Luke Barnes beat Tom Barnes, 2-1; Max Smith beat Ray Barnes, 6-5; Charles Burnett beat Bob McCoy, default; Bill Johnson beat Coney Collins, 1 up; Fain Peek beat Charlie Barnes, default.

FIRST FLIGHT.

Jack Hale beat Robbie Robertson, 2 up; Razz Brown beat Judson Bijur, default; Paul Senkbeil beat Ralph Barnes, 1 up; Dr. Paul Flowers beat H. R. O'Brien, 3-2; Ed Weitnauer beat Willie Smith, default; Tom Startk beat Bobby Adair, 5-4; Vane Bradley beat Johnny Skinner, 3-2; I. D. Friedman beat Dick Peel, 4-2.

SECOND FLIGHT.

Red Collins beat Warren Pair, 6-5; John Baker beat Dr. H. W. Ridley, default; Bill Pierce beat Dodge Mentzer, default; Milton Puckett beat M. R. Woodall Jr., 2-1; J. E. Travis beat Cliff McGaughey, default; Claude Glaze beat Dr. A. O. Linch, default.

THIRD FLIGHT.

Sam McLendon beat Ben Waller, 1 up; Harry Fryckberg beat Walker Hall, 8-7; J. W. Brown beat John Blick, default; A. Fischer beat Marion Jones, default; Jimmy Flowers beat Joe Sewell, 1 up; Tom Flake beat Alan Yates, default.

FOURTH FLIGHT.

Ned Mellett beat Jess Robbins, default; Nathan Towery beat Harry McKinney, 4-3; D. Hull beat Jim McLemore, default; Melvin Lee beat Roy Cook, 1 up; Mal Asckenasy beat Bob McLemore, 3-2; Bill McDonald beat Curtis Benton, 4-3; Chub Kyle beat Odum Fuller, 4-2. L. W. McClurkin beat Jack Grabbe, 8-7.

FIFTH FLIGHT.

Ray Walker beat J. McConnell, 4-3; Dixie Hill beat Ralph Todd, 1 up; Hoyt Bramblett beat John Ness, 3-2; Fred Taylor beat R. W. Utterbert, 3-2; Herbert Senkbeil beat Joe Scheff, 5-4; Earl Brooks beat Bill French, 1 up (20 holes); L. W. Cole beat George Wilson, 3-2; Wilbur Golden beat John Ottley, 1 up.

SIXTH FLIGHT.

Joe Towns beat Bob Vining, 5-4; Dave Hoskins beat Chess Lagomarsino, default; Sid Scarborough beat Frank Richards, 3-2; Gene Nelson beat N. A. Herron, 6-5; E. Vandergriff beat Herbert Tripp, default; Joe Hull beat Ken Bailey, 1 up (19 holes); Walter Sigman beat Evans Joseph, default; Alvin Brown beat Don Gavan, 2-1.

SEVENTH FLIGHT.

J. B. Osburn beat W. W. Williams, 4-3; Gordon Myers beat Roy Brown, 1 up (19 holes); Jack Reddick beat C. E. Fitz, 7-6; E. C. Powell beat Buddy Jarvis, 6-4; Virgil Warren beat Kenneth Gregory, 1 up; Harold Sampson beat H. C. Brooks, default; Mack Conway beat Dr. Al Turner, 1 up (19 holes); E. L. Nonemacher beat C. B. Everett, 1 up.

EIGHTH FLIGHT.

Tommy Reeder beat Carl Harris, 2-1; Fred Ward beat A. J. Kaiser, default; Carl Porter beat F. Karr, 3-2; J. Lowry beat Sam Bohler, 2-1; Charles Pitchford beat John Mauldin, 3-2; Bob Howell beat Ben Gonzales, 2-1; Carl Stovall beat A. French Jr., 1 up.

NINTH FLIGHT.

Jack Troy beat C. H. Martin, 1 up; R. D. Gilleland beat Jake Ewing, default; Raymond Elliott beat Red Winn, 7-6; Brownie Strong beat G. H. Sheats, 5-4; Roy White beat L. E. Hawkins, 1 up.

TENTH FLIGHT.

J. M. Driver beat J. D. White, 7-5; Gordon Kiser beat Dr. M. Ebersfield, 1 up; Walter Cottingham beat E. Thomas, default; James Starr beat B. Gammon, 1 up (19 holes); Al Lewis beat Melvin Pazol, 8-7; Jack Sweeney beat Motte Sims, 9-7; Frank Eubanks beat Earnest Harwell, default.

DANIEL BOONE BACK IN TOWN

Daniel Boone Savage is back in town. Therefore, when Atlantans see a long-bearded giant dressed in overalls, walking the streets today leading a coon, they will know that the famous Kentucky hill-billy is back in the city for his return bout with Babe Zaharias at Warren field tomorrow night.

Daniel Boone is a most unusual specimen. He calls himself a "tussler" and a pretty good one he is, judging from his record. In his only appearance here this season, after being subjected to Zaharias' fouling tactics for a spell, Daniel Boone went on a rampage and beat both the Greek and Referee Tiny Ruff into a state of helplessness. The hill-billy lost the bout via disqualification.

Dorv Roche meets Alf Johnson in the semi-final. Henry Piers opposes Popeye Swenson in the opener at 8:30.

SKULL, COLLINS IN RETURN BOUT

When the fireworks at the Avondale arena last week were supposed to be over they had really just begun. Wild Bill Collins, of the tigerish disposition, lost his bout by disqualification, but he did not lose his prestige as he went wild and proceeded to beat everything within striking distance, after being dazed by the Skull's sleeping hold.

Collins ran amuck and knocked the Skull, Dugan, the referee, and several others out, thereby losing his bout for unnecessary roughness.

The hooded grappler received his first lacing from Collins. However, Wild Bill stated this was only a small job as to what he would do to the Skull when they meet tonight in a return match.

Eddie Pope, Carolina plowboy, who has lost but one match in southern rings, will have a hard barrier to vault when he goes up against Young Londos in a scientific match.

HIS BIG BAT BANGS OUT THREE DOUBLES IN THE FIRST GAME

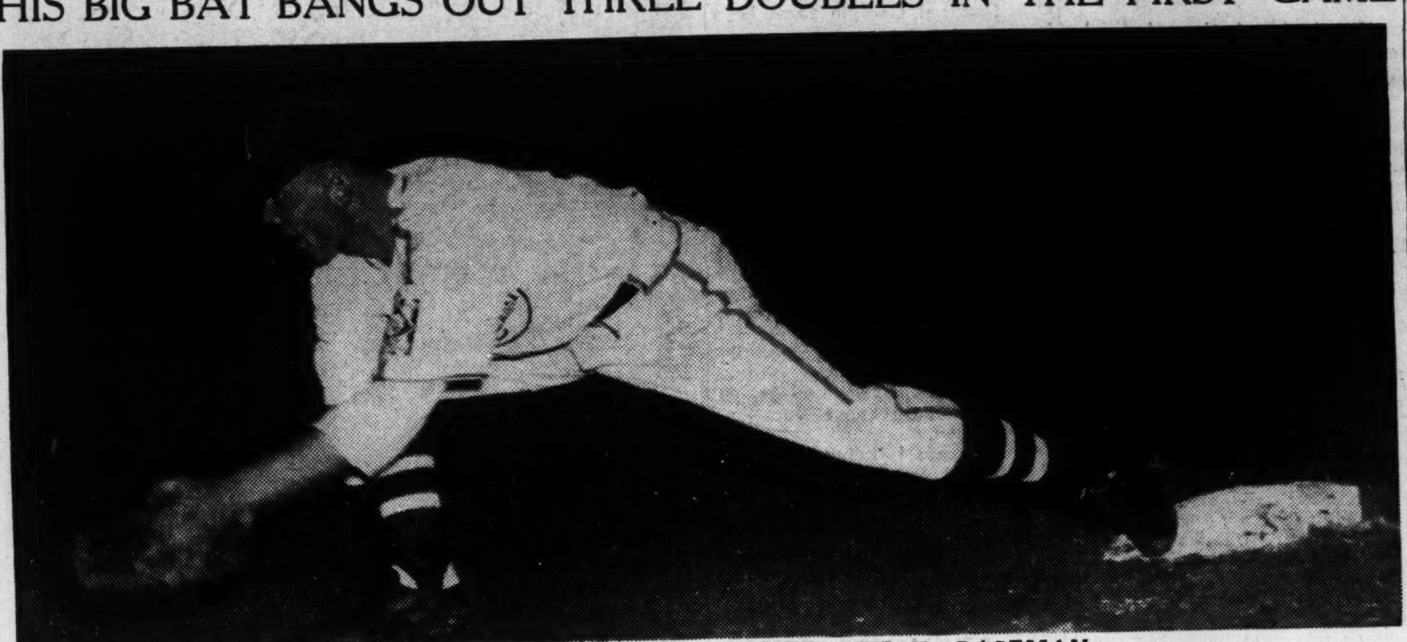

LESTER BURGE, ROOKIE CRACKER FIRST BASEMAN.

Legion Sandlotters Open Series Today

The American Legion's district sandlot baseball championship series will start at 9 o'clock Tuesday morning at Ponce de Leon Park.

In the first game West End plays the Hurricanes. Buckhead and DeKalb follow at 11 o'clock with Adair and Center Hill concluding the opening series, at 1 o'clock.

All the managers are requested to communicate with Ralph Hooks, at Walnut 5079 tonight.

Golf News Of Atlanta

PRESIDENT'S CUP FINALS.

H. L. Gilham and A. P. McElroy battled their way to the finals of the President's cup tournament on the East Lake courses. Gilham eliminated B. M. Gatlin 3-2, while Gilham defeated Jack Harris, 1 up.

The semi-finals in all other flights except the fourth flight have been completed.

Coach W. A. Alexander, of Georgia Tech, will play H. S. Humphries for the third flight championship.

T. H. Bonner, a former Auburn football star, will play D. J. Evans in the semi-finals of the fourth flight. The winner will meet George Suggs for the title.

THE RESULTS.

First Flight.

A. P. McElroy beat B. M. Gatlin, 3-2.
H. L. Gilham beat Jack Harris, 1 up.

Second Flight.

Claude Grizzard beat Dave Ison, 1 up.
Julian Baxter beat J. R. Harris, 1 up.

Third Flight.

H. S. Humphries beat J. J. McConneghey, 2-1.
W. A. Alexander beat W. J. Houston, 2-1.

Fourth Flight.

George Suggs beat G. W. Boone, 3-1.
T. H. Bonner, D. J. Evans play later.

WEST END DOGFITE.

A. J. Smith, B. F. Duncan, A. W. Duke and George Grant winners Sunday afternoon in the regular weekly dogfite on the West End course. The winning score was 119.

Second place in the dogfite went to Harry Hunter, Tom Blankinship, Dr. J. M Swicegood and Herbert Clark.

In addition to the dogfite there was a special Saturday afternoon one-day play, followed by a barbecue and dance at the club. However, West End players found time to complete the third round in the president's cup tournament.

THE RESULTS.

Harry Fryckberg beat Harry Hunter, 4-2.
Dawson Ragsdale beat R. L. Mullins, default.
C. E. Betsill beat LeRoy Webb, 3-2.
F. F. Attaway beat R. P. Blasingame, 3-1.
George Grant beat George Berry, 1 up.
A. J. Smith beat M. C. Bishop, 5-4.
Mel Clark beat A. J. Kaiser, 2 up, 27 holes.
L. A. Chambers beat T. J. Smith, 2-1.
T. C. Burnett beat Dr. N. W. Baird, 2 up, 37 holes.
Lamar Shacklett beat Paul Ford, default.

ANSLEY BOGEY.

Ansley Park's weekly blind bogey was unclaimed Sunday afternoon at 71. Sam Cronheim, A. E. Burton and L. H. Hyneman shared the prize, one stroke away from the unclaimed score.

KEY BOGEY.

Herbert Senkbeil was alone in winning the James L. Key bogey Sunday afternoon. The score was 75.

EAST LAKE DOGFITE.

George Fogg, George Adams, W. D. Owen and L. W. Cole were winners Sunday afternoon in the regular weekly dogfite on the No. 2 East Lake course. The best score of the day was 117.

Second place went to Claude Grizzard, L. A. Scott, Dr. T. E. McGeachey and Clyde Walker, tied with W. R. Bentley, Dan Graham, A. N. Patton and R. S. Mather.

Others in the prize winnings were Dave Ison, R. D. Ison, W. F. Ison and P. F. O'Brien, E. A. Lemons, L. W. Hill, B. W. Randa and J. A. Whatley, George Sargent Jr., C. Y. Smith, L. E. Mock and A. G. Huston and A. M. Perkerson, Julian Baxter, J. C. Kyle and H. H. Arnold.

Mr. and Mrs. J. O. Rhyne had the best score of the weekly mixed foursome play on the No. 1 East Lake course with a 142.

Second place went to Mrs. W. D. Doak and Dr. H. E. Merritt, two strokes away.

CAPITAL CITY BOGEY.

C. W. McKinney Jr., Allen Watkins, Frank Walsh, Ed Hatcher and W. W. Owen were winners Sunday afternoon in the weekly blind bogey on the Capital City course. The winning score was 77. Trailing the leaders one stroke in second place were: C. J. Currie, John Westmoreland and Dr. Harry Rogers.

BOBBY JONES BOGEY.

Sam Swilling and Howard Reed shared first prize in the weekly blind bogey on the Bobby Jones course. The winning score was 78.

DRUID HILLS BOGEY.

Druid Hills' weekly blind bogey was shared by five players with 78's. Those claiming the first prize, Kent Higgins, Joe Logan, Harold Carson, Joe Davenport and Arthur Mims.

One stroke away from thhe winners in second place were: W. H. Hester, Bob Peacock, Gene Gaillard, Dr. A. F. Landers, Hal Lindsey, L. D. Smith, E. L. Philpot, H. A. Thomason and Dr. S. T. Brown.

M'DONOUGH WINS.

McDONOUGH, July 16.—The McDonough team won a double-header from Covington in the Henry-Newton County league. Camp pitched McDonough's first shutout by a score of 8 to 0. The McDonough boys took the second game, 8 to 3.

Rubeling on Crutches; May Be Out 2 Weeks

Cracker Attendance Reaches 176,409 Mark—14,052 Ahead of Last Season at This Time.

By JACK TROY.

The scurrilous after-the-play football block which Dutch Meyer put on Al Rubeling Friday night has put the Cracker second baseman on crutches and the suspended list. He has a torn cartilage and is expected to be out for two weeks.

J. D. Patterson, Steel Plant catcher, who has helped the Crackers before, is on the active list in Rubeling's place. He caught a few innings of the second game of yesterday's double-header and is taking the road trip with the team.

Most players are glad to come to Atlanta, but the happiest ever to leave (including Jack Bolling) was Meyer, the former Texas Christian football player. Meyer noticeably was affected by the angry riding by Atlanta fans. He secured only one hit in his last 12 times at bat following the trick he pulled on the Rube. Meyer also lacked his usual dash afield.

There was no excuse for what Meyer did. He went out of his way to block the relaxed Rubeling from the side, after the double play had been made. And he discovered, especially yesterday when more than 10,000 fans turned out, that Atlanta fans don't appreciate dirty tactics in baseball. They like their baseball hard but clean.

As the Crackers depart for Chattanooga, Manager Paul Richards still is suffering from a knee infection and probably will not see action for another week, at least.

The Crackers lost a second baseman in the heated Smokie series, but what is more important, the Smokies lost plenty of face in the Southern league race. Only the fact that New Orleans couldn't win kept them in the first division. They came here in second place and left a bad fourth.

The season's attendance at Ponce de Leon is rather remarkable. It is now 14,052 ahead of last season, despite the rainy days of early season.

Total to date is 176,409 paid admissions. For the corresponding number of games last year, attendance was 162,357.

Southern League

CHICKS 3-5; BARONS 0-9.

MEMPHIS, Tenn., July 16.—Memphis and Birmingham divided a double-header today, the Chicks winning the first game, 3 to 0, while the Barons took the final, 9 to 5.

(FIRST GAME.)

B'HAM.	ab.	h.	po.	a.
Ogorek,2b	2	1	4	1
Glynn,cf	4	1	3	0
Luce,lf	3	0	2	0
Dunlap,rf	4	0	0	0
Clancy,1b	4	1	5	2
Ar'keta,3b	4	0	2	2
D'Savio,ss	4	1	5	2
Crouch,c	4	2	2	1
W'therell,p	2	0	1	2
xEasterw'd	1	0	0	0
Wolfe,p	0	0	0	0
xxPruett	1	0	0	0
Totals	33	6	24	10

MEMPHIS	ab.	h.	po.	a.
Bush,2b	3	2	2	1
Bates,cf	3	1	5	0
Eckhardt,rf	4	1	1	0
Epps,c	2	0	2	0
Reese,1b	4	0	10	1
Rikard,lf	4	3	3	0
Piet,3b	4	1	2	1
Maxcy,ss	4	2	2	4
Besse,p	1	0	0	3
Totals	29	10	27	10

xBatted for Wetherell in seventh.
xxBatted for Wolfe in ninth.

Birmingham	000	000	000—0
Memphis	200	100	00x—3

Runs, Bush, Bates, Rikard; error, Bush; runs batted in, Reese, Rikard, Maxcy; two-base hits, Rikard 2, Crouch, Ogorek; sacrifice hits, Besse, Bush; stolen bases, Bush, Bates; double plays, Maxcy to Bush to Reese, Arkeketa to Ogorek to Clancy, Wetherell to DelSavio to Clancy, Crouch to DelSavio; left on bases, Memphis 8, Birmingham 9; innings pitched, by Wetherell 6 with 3 earned runs on 9 hits; bases on balls, off Besse 2, off Wolfe 3, off Wetherell 1; struck out, by Besse 1, by Wolfe 1, by Wetherell 1; losing pitcher, Wetherell; hit by pitcher, by Besse (Luce). Umpires, Blackard and White. Time of game, 2:04.

(SECOND GAME.)

BIRM.	ab.	h.	po.	a.
Ogorek,2b	4	1	2	7
Glynn,cf	3	1	1	0
Luce,lf	4	0	1	0
Dulap,rf	4	3	4	0
Clancy,1b	4	3	8	0
Arkekta,3b	4	1	0	1
Delsavia,ss	3	1	1	0
Estrwood,c	2	1	4	0
Fink,p	0	0	0	0
Lanning,p	3	1	0	0
Totals	31	12	21	8

MEMPHIS	ab.	h.	po.	a.
Bush,2b	2	0	0	2
Maxcy,2b	1	0	0	0
Bates,cf	4	1	3	0
Eckhardt,rf	4	1	1	0
Epps,rf	2	0	0	0
Gatreaux,c	4	1	2	0
Reese,1b	4	1	9	0
Rikard,lf	4	0	3	0
Piet,3b	2	2	3	3
Cmmngs,ss	3	0	0	1
Stout,p	1	0	0	1
Heusser,p	0	0	0	0
Gaddy,p	2	1	0	0
Totals	29	7	21	7

Birmingham	020	700	0—9
Memphis	200	003	0—5

Runs, Ogorek, Glynn, Dunlap 2, Clancy, Arkekta, DelSavio, Easterwood, Lanning, Bush, Bates, Reese, Rikard, Piet; errors, Ogorek, Gautreaux; runs batted in, Eckhardt, Gautreaux, Reese, Gaddy 2, DelSavio, Easterwood, Ogorek 2, Luce 2, Clancy, Lanning; two-base hits, Bates, Piet, Gaddy, Easterwood, Arkeketa, Dunlap, Clancy 2; home run, Reese; sacrifice, DelSavio; double play, Piet to Reese; left on bases, Birmingham 4, Memphis 6; innings pitched, by Stout 3 1-3 with 7 runs (4 earned) 7 hits, by Heusser 1-3 with 2 runs (unearned) 4 hits, by Fink 0 with 2 runs (earned) 2 hits (none out in first), by Lanning 3 runs (earned); bases on balls, off Stout 2, off Fink 1, off Lanning 2; struck out, by Gaddy 1, by Lanning 4; winning pitcher, Lanning; losing pitcher, Stout. Umpires, White and Blackard. Time of game, 1:35.

PELS WIN COUPLE.

LITTLE ROCK, Ark., July 16.—(AP)—Victory in two games here today enabled the New Orleans Pelicans to break even in a series with the Little Rock Travelers. The scores were 8 to 4 and 4 to 2.

Centerfielder Clarence Campbell's long distance hitting was responsible for the second game triumph. He poled out a triple and two home runs.

(FIRST GAME)

N. ORL.	ab.	h.	po.	a.
Bevel,2b	5	3	2	7
Bedore,1b	5	2	8	0
Rogers,3b	4	2	3	0
Cam'ell,cf	4	0	6	0
Oetting,rf	3	1	2	0
Scalzi,ss	4	2	3	2
Shelley,lf	4	1	1	0
Klumpp,c	2	0	1	0
Love,p	4	1	1	1
Pulford,p	0	0	0	0
Totals	35	12	27	11

L. ROCK	ab.	h.	po.	a.
Kats,cf	5	1	2	0
Benning,3b	4	2	0	2
Tyack,rf	4	1	1	0
Irwin,ss	4	2	2	1
Mahan,1b	4	1	12	0
Schalk,2b	5	0	3	3
Bolyard,lf	3	1	4	0
Breese,c	3	1	4	0
Brazle,p	2	0	0	2
Bagby,p	2	0	0	2
Totals	34	10	27	12

New Orleans	132	000	002—8
Little Rock	000	110	101—4

Runs, Bevel, Bedore, Rogers 2, Campbell, Oetting, Scalzi, Shelley, Kats, Benning, Tyack, Mahan; error, Campbell; runs batted in, Bevel, Bedore, Rogers 2, Scalzi 2, Shelley, Klumpp, Irwin 2, Schalk, Bolyard; two-base hits, Oetting, Benning; three-base hits, Bevel, Bedore, Tyack; home run, Rogers; stolen bases, Shelley, Mahan; sacrifices, Rogers, Oetting, Klumpp, Irwin; double plays, Bevel to Scalzi to Bedore, Schalk to Mahan; left on bases, New Orleans 6, Little Rock 12; bases on balls, off Love 6, off Pulford 1, off Brazle 2, off Bagby 1; struck out, by Brazle 2, by Bagby 2; hits, off Brazle 7 with 6 runs in 2 1-3 innings, off Love 8 with 3 runs in 7 innings; wild pitch, Bagby; winning pitcher, Love; losing pitcher, Brazle. Umpires, Kober and Hodge. Time, 2:15.

(SECOND GAME.)

N. ORLS.	ab.	h.	po.	a.
Bevel,2b	3	1	2	1
Bedore,1b	4	0	9	0
Rogers,3b	4	1	0	1
Ca'pbell,cf	3	2	2	0
Redmond,c	3	1	4	0
Oetting,rf	3	1	0	0
Scalzi,ss	2	0	2	3
Shelley,lf	3	2	1	0
M'berger,p	3	1	0	1
Pulford,p	0	0	0	0
Totals	29	10	21	6

L. ROCK	ab.	h.	po.	a.
Kats,cf	4	0	3	0
B'ning,3b-lf	4	1	2	0
Tyack,rf	4	2	5	0
Irwin,ss	4	0	1	4
Mahan,1b	3	0	6	0
Schalk,2b	3	2	3	2
Bolyard,lf	3	2	0	0
King,3b	3	1	0	0
Ferraioli,c	2	1	0	0
Breese,c	0	0	0	0
Krausse,p	2	0	0	1
zBagby	1	0	0	0
zzSnyder	1	0	0	0
Totals	31	9	21	9

zBatted for Ferraioli in sixth.
zzBatted for Krausse in seventh.

New Orleans	010	120	0—4
Little Rock	000	000	2—2

Runs, Rogers, Campbell 3, Benning, Snyder; errors, Scalzi, Benning, Schalk; runs batted in, Campbell 3, Redmond, Tyack 2; two-base hit, Benning; three-base hits, Campbell, Tyack; home runs, Campbell 2; sacrifice, Redmond; left on bases, New Orleans 8, Little Rock 9; bases on balls, off Maltzberger 1, off Krausse 2, by Maltzberger 4; hits, off Maltzberger 2 with 2 runs in 6 1-2 innings; winning pitcher, Maltzberger. Umpires, Hodge and Kober. Time, 1:45.

LOOKOUTS 8-2; NASHVILLE 6-3.

NASHVILLE, Tenn., July 16.—Outfielder Gus Dugas slammed out two home runs to give Nashville a 3-to-2 victory over Chattanooga today after the first game of the double-header was annexed by the Lookouts, 8 to 6.

The opener saw each club register 15 hits, including Lookout Bill Nicholson's 21 homer and Dugas' sixth round-tripper. Nashville used four pitchers and Chattanooga three in this action.

(FIRST GAME.)

CHATTA.	ab.	h.	po.	a.
Olsen,c	4	2	5	0
Letchas,2b	4	0	1	3
Hooks,1b	5	1	9	0
Nicholsn,rf	5	2	0	0
Barna,lf	5	3	2	0
Benjmin,3b	5	1	3	2
Hitchck,ss	4	1	2	5
Cuyler,cf	4	2	4	0
A.Willms,p	3	3	0	0
Bass,p	1	0	0	0
Totals	40	15	27	10

NASHV.	ab.	h.	po.	a.
Rospond,cf	5	2	2	0
W.Willms,	5	3	2	3
Chapmn,rf	5	3	2	1
Dugas,lf	5	1	0	0
Haas,1b	5	2	13	3
George,c	5	4	2	1
Mihalic,2b	5	1	3	2
Rodda,3b	3	0	0	3
Collier,p	1	0	0	1
Johnson,p	1	0	0	1
Gassawy,p	0	0	1	1
Martynik,p	0	0	1	0
zBlaemire	1	0	0	0
zzBaker	1	0	0	0
Totals	46	15	27	15

zBatted for Johnson in 6th.
zzBatted for Gassaway in 8th.

Chattanooga	040	202	000—8
Nashville	000	005	100—6

Runs, Nicholson, Barna, Benjamin, Hitchcock, Cuyler, A. Williams 3, Chapman, Dugas, Haas 2, George, Rodda; errors, W. Williams 2; runs batted in, Nicholson, Benjamin, Olsen 2, Hooks 3, Dugas 2, George 2; two-base hits, Benjamin, Olsen 2, Rospond, George, Haas; home runs, Nicholson, Dugas; stolen base, Letchas; sacrifices, Olsen, Mihalic; left on bases, Chattanooga 7, Nashville 10; bases on balls, Collier 1, A. Williams 1; struck out, Collier 2, A. Williams 1, Bass 4; hits, off Collier 9 with 6 runs (5 earned) in 3 1-3 innings, Williams 9 with 4 runs (all earned) in 5 innings, Johnson, 4 with 2 runs (all earned) in 2 2-3 innings, Pritchett 2 with 1 run (earned) in 2-3 inning, off Gassaway 1 with no runs in 2 innings, one earned run off Bass; passed ball, Olsen; winning pitcher, A. Williams; losing pitcher, Collier. Umpires, Johnson, Hall and Showalter. Time of game, 2:14.

(SECOND GAME.)

CHAT.	ab.	h.	po.	a.
Olsen,c	4	1	1	0
Letchas,2b	3	0	2	2
Hooks,1b	3	0	8	0
Nchlson,rf	3	1	1	0
Barna,lf	3	1	0	0
Bnjamn,3b	3	2	1	3
Hitchck,ss	3	2	1	5
Cuyler,cf	3	2	3	0
Lucas,p	2	0	1	0
xPritchett	0	0	0	0
Totals	27	8	18	10

NASHV.	ab.	h.	po.	a.
Rospond,cf	3	0	2	0
Williams,ss	3	1	5	3
Chapman,rf	3	0	1	0
Dugas,lf	3	0	1	0
Haas,1b	3	0	9	0
Blaemire,c	3	1	3	0
Mihalic,2b	3	1	2	5
Rodda,3b	2	0	2	2
Baker,p	2	0	0	2
Totals	23	5	21	12

xRan for Lucas in 7th.

Chattanooga	000	200	0—2
Nashville	100	101	x—3

Runs, Barna, Benjamin, Chapman, Dugas 2; errors, Barna, Hitchcock, Haas, Williams; runs batted in, Cuyler 2, Dugas 2; two-base hits, Williams, Cuyler, Olsen; home runs, Dugas 2; stolen base, Cuyler; double plays, Rodda to Mihalic to Haas, Letchas to Hitchcock to Hooks; left on bases, Chattanooga 8, Nashville 2; bases on balls, off Baker 3; struck out, by Baker 2, Lucas 1; hit by pitcher, by Baker (Letchas). Umpires, Hall, Showalter and Johnson. Time of game, 1:30.

Dannals Is Leading LaGrange Tourney

LAGRANGE, Ga., July 16.—Charlie Dannals Jr., Atlanta open champion, apparently has won the medal in the Highlands Country Club invitation golf tournament here with a 73, although qualifying will continue until Wednesday. Ely Callaway, local golfer, is second with a 74.

Match play begins Wednesday afternoon and two matches will be played daily starting Thursday.

Diz Dean Sent Home With Cut on Left Arm

NEW YORK, July 16.—(AP)—Manager Gabby Hartnett of the Chicago Cubs sent Dizzy Dean back home tonight after the one-time ace pitcher showed up with a two-stitch wound in his left arm.

Hartnett said Dizzy called him to his hotel room before today's doubleheader in Brooklyn and showed him the cut arm. He said Dean told him the arm was hurt when he accidentally shoved his arm through a showcase.

The manager, in announcing Dizzy was going back to Chicago, said simply that the big hurler, who has been an in-and-outer this season, was of no use to the club in his present condition.

Ray, Haynes Box Tonight At Ball Park

Crack Colored Heavyweights Top Good Card of 36 Rounds.

With the huge figure of Bearcat Obie looming in the background, Leroy Haynes, Philadelphia, and Elmer Ray, Hastings, Fla., collide tonight in the 10-round feature of a first-rate 36-round all-colored boxing show at the ball park.

Recognized as two of the leading colored heavyweights in the game, the hard-hitting Ray and the game and rugged Haynes are expected to stage a whirlwind fight. The winner has been promised a 15-round bout with Bearcat Obie within the next few weeks.

Ray will weigh around 196 tonight against 205 for Haynes, who twice knocked out Primo Carnera.

Cleve Roby has completed an interesting 36-round card. The eight-round semi-final pairs Jabbin' Foots, Atlanta, and Lou Gashzlo, Mexico City, light-heavies; Robert Allen, Atlanta, and Young Tiger Flowers, Pensacola, heavyweights, will collide in a six. Floyd Howard and Jonas Walker battle in a six, as do Kid Bass and an unknown opponent.

A big crowd is expected. The show starts at 8:30.

ATLANTANS TOP SKEET TOURNEY

JACKSONVILLE, Fla., July 16.—(AP)—Atlanta skeet shooters bagged most of the trophies on the closing day's program of the southeastern states tournament.

Ben Smith, of Atlanta, won the all-gauge championship with a score of 149x150, nosing out by one bird W. H. Sand, of Orlando.

Smith then paired with another Atlantan, Dr. Leroy Childs, to capture the two-man team crown with an aggregate of 294. Harry Harkins, of Atlanta, and Clayton (Red) Boardman, of Augusta, Ga., finished in second place with 291.

The five-man team title was annexed by the Atlanta West End Gun Club quintet of Harkins, Boardman, Smith, Childs and W. A. Ward Jr., with a score of 729x750. The Jacksonville Gun Club was runnerup with 718.

Clyde Mitchell, 55-year-old Atlantan, won the progressional all-gauge championship with 146 breaks and he also took all-around pro honors with 281x300.

Young Boardman also captured the junior all-gauge crown with a 145 in a hot contest with William Beardwell Jr., of Orlando, who lost by one bird.

Sand, runner up in the all-gauge event, won the all-around amateur trophy, breaking 291x300.

WINS WESTERN.

OKLAHOMA CITY, July 16.—(AP)—Harry Todd, of Dallas, Texas, defeated Larry Moller, of Quincy, Ill., 2 and 1 today to win the championship of the 40th annual western amateur golf tournament.

ONNIE ROBINSON AND POINDEXTER ARE MOUNDSMEN

Crackers Win First Game By Scoring Run in Ninth Inning.

By JACK TROY.

With 10,646 fans cheering them on, the Crackers took both ends of yesterday's double-header with the Smokies, 5 to 4 and 4 to 2, to sweep the four-game series and whittle the lead of the league-leading Memphis Chicks to two games.

Both games were featured by late Cracker rallies. In the first game the score was tied at 4-all in the ninth when Wee Willie Duke started the winning drive with a single, traveled to third on a great head-first slide when Lester Burge doubled and scored after the catch of John Rucker's fly to short left. On the throw-in, which was perfect, Pep Young, Smokie first baseman, suffered a complete lapse of memory, cut off the throw and held it as the winning run scored.

In the second game the Crackers went into the sixth inning trailing, 2 to 1. Emil Mailho walked, Marshall Mauldin sacrificed and Duke powdered a line-drive home run over the power house sign in right. Before Neil Caldwell could get Pep Rambert out of the game, Burge walked and Peters tripled off the right-field signs. Frank Lamanski entered the game too late to do anything about it, although he ended the rally.

TWO BIG HITS.

So Willie Duke was the big hero. He got only two hits all afternoon, but he scored the winning run in the first game and drove in the winning run in the second game.

The Crackers collected 16 hits to the Smokies' 12 in the first game and accounted for six to their four in the second. Burge rapped three doubles in the first game. Sperry and Rucker also got three hits. Onnie Robinson performed nobly for the Crackers, while the Smokies used three pitchers—Sharpe, Swigart and Bertram. The latter was the loser.

Jennings Poindexter out-pitched Rambert in the second game. As said, he held the slugging Smokies to four hits and was in trouble in a couple of innings largely because he couldn't get the ball over the plate. His fast ball was working wonders.

Leading Smokie hitter for the day was Charley Glock, third baseman, who got four for four in the first game and six for seven in all. The Crackers finally got him out when it counted. He popped up in the seventh inning of the second game.

Yesterday's double loss extended the Smokies' losing streak to five games. The Crackers outhit them in every game of the four.

Fighting for first place, the Crackers take to the road for two games in Chattanooga, starting tonight. They play there Tuesday also and return here Wednesday for two games with Nashville, which will be played Wednesday and Thursday nights. Then they take to the road again for a week.

THE BOX SCORES

KNOXVILLE—	ab.	r.	h.	po.	a.	e.
Glock, 3b.	4	2	4	1	2	0
Chapman, cf	4	0	0	4	0	0
Young, 1b.	5	0	2	4	1	0
Abernathy, rf.	5	0	1	3	0	0
Meyer, 2b.	4	0	1	2	2	0
Sodd, lf.	4	1	2	1	1	1
McLeod, ss.	4	1	1	3	1	0
McDougal, c.	4	0	1	6	1	0
Sharpe, p.	0	0	0	0	0	0
Swigert, p.	3	0	0	1	1	0
Bertram, p.	0	0	0	0	0	0
aLamanski	1	0	0	0	0	0
Totals	38	4	12	25	9	1

ATLANTA—	ab.	r.	h.	po.	a.	e.
Sperry, 2b.	5	2	3	3	3	0
Mailho, rf.	4	1	2	3	0	1
Mauldin, 3b.	5	0	2	2	4	0
Duke, lf.	5	1	1	4	0	0
Burge, 1b.	5	0	3	10	1	0
Peters, ss.	3	0	0	2	2	1
Rucker, cf.	4	1	3	0	0	0
Smith, c.	4	0	1	2	2	0
Robinson, p.	4	0	1	1	1	0
Totals	39	5	16	27	13	2

aBatted for Swigert in 8th.
xOne out when winning run scored.

Knoxville	110	100	001—4
ATLANTA	200	100	101—5

Runs batted in, Abernathy 2, Mauldin 2, Glock, McDougal, Smith; two-base hits, Burge 3, McLeod, Sodd, Glock, Smith, Mailho; stolen bases, Mailho, Young, Rucker; sacriifces, Chapman; Rucker; left on bases, Knoxville 9, Atlanta 12; bases on balls, off Swigert 2, Robinson 1, Bertram 1; struck out, by Swigert 4, Bertram 1; hits, off Sharpe 4 in 1-3 inning (2 runs), off Swigert 9 in 6 2-3 innings (2 runs); losing pitcher, Bertram. Umpires, Campbell and McCutcheon. Time of game, 2:40.

(SECOND GAME)

KNOXVILLE—	ab.	r.	h.	po.	a.	e.
Glock, 3b	3	1	2	0	0	0
Chapman, cf	2	0	0	0	0	0
Young, 1b	2	0	0	9	1	0
Abernathy, cf	2	0	0	1	0	0
Meyer, 2b	3	0	0	0	6	0
Sodd, lf	3	1	1	2	0	0
McLeod, ss	3	0	1	5	1	0
Kies, c	3	0	0	0	0	0
Rampert, p	2	0	0	1	4	0
Lamanski, p	0	0	0	0	0	0
xMcDougal	1	0	0	0	0	0
Totals	24	2	4	18	12	0

xBatted for Lamanski in 7th.

ATLANTA—	ab.	r.	h.	po.	a.	e.
Sperry, 2b.	3	0	0	2	2	0
Mailho, rf.	2	1	1	3	0	0
Mauldin, 3b.	1	0	0	0	0	0
Duke, lf.	3	1	1	2	0	0
Burge, 1b.	2	1	0	6	0	1
Peters, ss.	3	0	1	2	2	0
Rucker, cf.	3	1	1	4	0	0
Patterson, c.	1	0	0	1	0	0
Poindexter, p.	2	0	1	1	0	0
Smith, c.	2	0	1	0	0	0
Totals	22	4	6	21	4	1

Knoxville	000	110	0—2
ATLANTA	000	013	x—4

Runs batted in, McLeod, Abernathy, Smith, Duke 2, Peters; two-base hits, Sodd, Rucker; three-base hit, Peters; home run, Duke; sacrifices, Mauldin 2, Abernathy; double play, Sperry to Burge; left on bases, Knoxville 3, Atlanta 5; bases on balls, off Poindexter 4, Rambert 2; struck out, by Poindexter 1; hits, off Rambert 6 (4 runs) in 5 1-3 innings; losing pitcher, Rambert. Umpires, McCutcheon and Campbell.

PROSTATE SUFFERERS
30-Day Trial Period
VIBRATHERM COMBINES HEAT—MASSAGE INFRA RED RAYS
Will positively correct your condition or it costs nothing. Easy and pleasant to use. Write or call for free booklet and complete information.
Vitaphore Appliances, Inc. SOUTH BEND, IND.
Southern Branch 502 ATLANTA NATIONAL BLDG. JA. 2431

Red Sox Defeat Tigers Twice To Run Streak to 12 Straight

DETROIT MAKES TWELVE ERRORS IN TWO GAMES

Chisox Take Two as Lyons Wins; Yanks Also Cop Pair.

By ASSOCIATED PRESS.

The Boston Red Sox extended their winning streak to 12 straight games by sweeping a double-header with the Detroit Tigers yesterday, winning the nightcap, 3 to 0, after having taken the opener, 9 to 2. The Tigers committed 12 misplays in the afternoon, making eight in the first game and four in the second.

Gerald Walker's four singles and Mike Kreevich's home run paced the Chicago White Sox to a 6-to-3 victory over the Washington Senators in the second game of a double-header after Ted Lyons had pitched the Sox to a 3-to-2 tripmph in the opener.

The St. Louis Browns blasted three Philadelphia pitchers for 18 hits to win the first game of a double-header, 13 to 7, from the Athletics. It was George Gill's first victory against seven defeats since coming to St. Louis from Detroit.

The teams deadlocked, 5-5, in the 12-inning nightcap.

The twin victory kept the Sox six games behind the front-running New York Yankees who also annexed a double victory from Cleveland. Lefty Gomez, although in hot water several times, went the distance and recorded his seventh victory of the season as the Yankees won the opener, 5-2. They took the nightcap, 8-3, before 63,064, the largest crowd of the baseball season. Rookie Marius Russo gave up only six hits to garner his first victory in the nightcap.

Birmingham Barons Get 3 New Players

BIRMINGHAM, Ala., July 16.—(AP)—Addition of three new players to thhe Birmingham baseball roster was reported today by Business Manager Bill West.

Fred Pauvey, right-handed outfielder, will report Monday from Baltimore. Einar Sorenson, second baseman, and Roy Easterwood, pitcher, were scheduled to join the Barons today at Memphis.

All of the players are coming to Birmingham as part of the sale of Pitcher Henry Johnson to the Cincinnati Reds, West said.

WARREN TO PLAY.

Warren's baseball team will seek revenge for two defeats at the hands of Callaway Mills from LaGrange when these clubs clash tonight at Warren field, starting at [illegible]:30 o'clock.

Ford's Copper-Bound Shingles . . . Guaranteed 10 Years . . . Put on anywhere within 100 miles of Atlanta.

12, 18, 24, 30, 36 MO. TO PAY

WHITE ROOFING & REPAIR CO.

68 Pryor St., S. W. MA. 456?

4% with SAFETY

Our Accounts Are
• INSURED
• ALWAYS AT PAR
• LEGAL FOR TRUST FUNDS

STANDARD FEDERAL SAVINGS and LOAN ASSOCIATION

35 Walton St., N. W. MA 6619

Ground Floor Healey Bldg.

Notice to Dump Body Manufacturers and Dealers.

Sealed bids will be received by the Purchasing Division of the State of Georgia, 92-94 Mitchell Street, S. W., Atlanta, Georgia, until 10:00 A. M., Central Daylight Saving Time, July 27, 1939, for furnishing the following equipment, f.o.b., East Point, Georgia: One or more 2-cubic yard water level Dump Bodies with Hydraulic Hoist power take-off; one or more 4-cubic yard water level Dump Bodies with Hydraulic Hoist and power take-off. Specifications and bid blanks may be secured at the above address.

This notice is in accordance with the Act of the General Assembly of Georgia, approved March 24, 1939.

O. G. GLOVER,
Supervisor of Purchases,
State of Georgia.

NOTICE OF APPLICATION FOR RETAIL ALCOHOLIC BEVERAGE LICENSE.

On July 12, 1939, I, J. R. Mitchell, filed application with the Commissioners of Roads and Revenue of Fulton county, Georgia, to engage in the sale of spirituous or malt or vinous liquors at retail in said county, to be located at 3007 Peachtree Road. Applicant's name is J. R. Mitchell; partner's name is P. D. Mitchell. This is to notify all concerned to show cause, if any they can, why said application should not be granted. This 12th day of July, 1939.

J. R. MITCHELL, Applicant.

NOTICE OF APPLICATION FOR RETAIL ALCOHOLIC BEVERAGE LICENSE.

On July 12, 1939, I, William F. Hindley, filed application with the Commissioners of Roads and Revenue of Fulton county, Georgia, to engage in the sale of spirituous or malt or vinous liquors at retail in said county, to be located at 3035 Peachtree Road. Applicant's name is William F. Hindley; partner's name is Joseph Rinzler. This is to notify all concerned to show cause, if any they can, why said application should not be granted. This 12th day of July, 1939.

WILLIAM F. HINDLEY, Applicant.

Major Box Scores

American League

RED SOX 9-3; TIGERS 2-0.

(FIRST GAME)

BOSTON	ab.	h.	po.	a.	DETROIT	ab.	h.	po.	a.
Doerr,2b	6	1	1	4	McCosky,cf	4	1	4	0
Cramer,cf	5	0	2	0	Cu'nbine,rf	4	0	2	0
Foxx,1b	6	2	15	0	Averill,lf	4	0	2	0
Williams,rf	4	1	2	0	Higgins,3b	4	0	1	3
Cronin,ss	4	2	2	8	York,c	4	2	4	0
Vosmik,lf	3	1	1	0	Gr'nberg,1b	3	1	11	0
Tabor,3b	4	2	0	1	Kress,2b	3	0	1	2
Grove,p	5	0	0	2	Rogell,ss	3	1	2	4
					Benton,p	2	1	0	2
					zFox	1	0	0	0
					Coffman,p	0	0	0	0
Totals	42	11	27	16	Totals	32	6	27	11

zBatted for Benton in 8th inning.

Boston 200 030 220—9
Detroit 000 020 000—2

Runs, Cramer, Foxx 3, Williams, Cronin 2, Vosmik 2, York, Greenberg; errors, Higgins 2, Kress 3, Rogell 2, McCosky; runs batted in, Vosmik 2, Tabor, Desautels 3, York, Rogell, Foxx; two-base hits, Desautels, York; home runs, York, Foxx; stolen base, Tabor; sacrifices, Vosmik 2; double plays, Cronin to Doerr to Foxx; left on bases, Boston 13, Detroit 3; base on balls, off Benton 5; struck out, by Grove 4, by Benton 3; hits, off Benton 9 in 8 innings, off Coffman 2 in 1 inning; wild pitch, Benton; losing pitcher, Benton. Umpires, Pipgras, Quinn and McCowan. Time, 1:58.

(SECOND GAME)

BOSTON	ab.	h.	po.	a.	DETROIT	ab.	h.	po.	a.
Doerr,2b	4	1	1	4	McCosky,cf	3	1	4	0
Cramer,cf	4	0	4	0	Averill,lf	4	1	0	0
Foxx,1b	2	0	9	1	Ge'nger,2b	4	0	3	3
Williams,rf	4	0	1	0	Higgins,3b	4	0	1	2
Cronin,ss	4	1	4	3	Gr'nberg,1b	4	1	13	0
Vosmik,lf	3	0	2	0	Cul'bine,rf	3	1	0	0
Tabor,3b	2	1	1	3	Tebbetts,c	3	0	4	0
Peacock,c	3	0	3	0	Rogell,ss	2	0	2	5
Ga'house,p	3	0	2	0	zFox	1	0	0	0
					Croucher,ss	0	0	0	0
					Trout,p	2	0	0	2
					zzYord	1	0	0	0
					Thomas,p	0	0	0	0
Totals	29	3	27	11	Totals	31	4	27	12

zBatted for Rogell in 8th inning.
zzBatted for Trout in 8th inning.

Boston 000 100 020—3
Detroit 000 000 000—0

Runs, Doerr, Cronin, Vosmik; errors, Doerr, Higgins 2, Cullenbine, Trout; runs batted in, Foxx; two-base hit, Doerr; three-base hit, Cullenbine; stolen bases, McCosky; sacrifice, Foxx; double plays, Trout to Rogell to Greenberg, Doerr to Cronin to Foxx, Gehringer to Greenberg; left on bases, Boston 2, Detroit 5; bases on balls, off Galehouse 1, off Trout 1, off Thomas 1; struck out, by Galehouse 3, by Trout 3, by Thomas 1; hits, off Trout 3 in 8 innings, off Thomas 0 in 1 inning; losing pitcher, Trout. Umpires, Quinn, McGowan and Pipgras. Time, 1:39. Attendance, 48,152.

A's 7-5; BROWNS 13-5.

(FIRST GAME.)

PHILA.	ab.	h.	po.	a.	ST. LOUIS	ab.	h.	po.	a.
Moses,rf,cf	5	2	2	0	Chrstmn,ss	4	1	0	7
Ambler,ss	4	1	1	3	Laabs,cf	5	1	2	0
xBrucker	1	0	0	0	McQuinn,1b	5	3	11	0
Siebert,1b	5	2	7	2	Clift,3b	5	2	0	3
Johnson,lf	4	3	2	1	Gllagher,lf	4	2	2	0
Hayes,c	4	2	5	1	Hoag,rf	4	2	3	0
Chapmn,cf	2	0	2	0	Glenn,c	4	2	5	1
Miles,rf	2	2	0	0	Brardino,2b	4	2	4	1
Nagel,2b	4	1	2	0	Gill,p	4	3	0	0
Ldigani,3b	2	0	2	0					
Gntbein,3b	1	0	1	0					
Beckman,p	2	0	0	1					
Joyce,p	1	0	0	1					
L.Dean,p	1	0	0	0					
Totals	38	13	24	9	Totals	39	18	27	12

xBatted for Ambler in 9th.

Philadelphia 000 302 020— 7
St. Louis 010 230 34x—13

Runs, Ambler, Siebert, Johnson 3, Hayes, Miles, Christman, Laab 2, McQuinn 3, Clift, Gallagher, Hoag, Glenn, Berardino, Gill 2; runs batted in, Clift 4, Hoag, Glenn, McQuinn 5, Laabs, Gallagher, Johnson 2, Hayes 2, Miles, Nagel; two-base hits, Siebert, Johnson 3, Gallagher, Glenn, Laabs, McQuinn, Nagel, Clift, Moses; three-base hit, Gallagher; home runs, Clift, McQuinn, Hayes; sacrifice, Christman; double plays, Siebert to Ambler, Clift to Berardino to McQuinn, Johnson to Nagel; left on bases, Philadelphia 5, St. Louis 4; bases on balls, off Beckman 1, off Gill 1; struck out, by Beckman 1, by Joyce 1, by Dean 1, by Gill 3; hits, off Beckman 9 in 4 1-3 innings, off Joyce 6 in 2 2-3, off Dean 3 in 1; losing pitcher, Beckman. Umpires, Gireve, Geisel and Basil. Time of game, 1:51.

(SECOND GAME)

PHILA.	ab.	h.	po.	a.	ST. LOUIS	ab.	h.	po.	a.
Moses,rf	6	3	4	0	Heffner,ss	4	0	4	9
News'me,ss	5	2	0	8	Laabs,cf	5	2	3	0
Siebert,1b	4	1	8	2	McQ'nn,1b	5	2	15	0
Johnson,lf	4	2	4	0	Clift,3b	4	1	0	3
Brucker,c	4	1	7	0	Gal'gher,lf	5	1	5	1
Hayes,c	2	0	5	0	Hoag,rf	5	2	0	0
Miles,cf	6	1	3	0	Spindel,c	2	0	5	1
Nagel,2b	4	2	2	1	zSullivan	0	0	0	0
xCollins	0	0	0	0	Glenn,c	2	0	1	0
Ambler,2b	2	0	2	2	Ber'dino,2b	6	1	3	3
Lo'iani,3b	4	0	0	0	Harris,p	0	0	0	0
Pippen,p	3	0	1	0	Kim'erlin,p	0	0	0	0
Dean,p	1	0	0	0	Trotter,p	3	0	0	2
					zzGrace	1	0	0	0
					Wh'head,p	1	0	0	0
Totals	45	12	36	13	Totals	43	9	36	19

xRan for Nagel in 8th.
zBatted for Spindel in 8th.
zzBatted for Trotter in 9th.

Philadelphia 410 000 000 000—5
St. Louis 001 000 013 000—5

(Called on account of darkness).

Runs, Moses, Siebert, Johnson, Brucker, Pippen, Heffner, Laabs 2, McQuinn, Berardino; errors, Pippen, Lodigiani, Heffner 2; runs batted in, Siebert, Brucker, Nagel, Newsome, Hoag, Laabs 2, Gallagher, Miles, Heffner; two-base hits, Brucker, Nagel 2, Newsome; home run, Laabs; sacrifices, Newsome, Heffner, Gallagher; double plays, Heffner to McQuinn, Newsome to Ambler to Siebert; left on bases, Philadelphia 11, St. Louis 12; bases on balls, off Pippen 6, off Dean 2, off Harris 1, off Kimberlin 1, off Trotter 4; struck out, by Pippen 6, by Dean 2, by Trotter 3; hits, off Pippen 6 in 8 1-3 innings, off Dean 3 in 3 2-3, off Harris 3 in 1-3, off Kimberlin 3 in 1, off Trotter 5 in 7 2-3, off Whitehead 1 in 3; wild pitch, Harris. Umpires, Basil, Geisel and Grieve. Time, 2:59. Paid attendance, 2,031.

YANKS 5-8; INDIANS 2-3.

(FIRST GAME.)

N. YORK	ab.	h.	po.	a.	CLEVE.	ab.	h.	po.	a.
Crosetti,ss	4	0	1	4	Hemsley,c	2	1	2	0
Rolfe,3b	4	1	0	1	Wetherly,rf	4	0	4	0
Henrich,rf	4	1	5	0	Chapman,rf	4	1	3	0
DiMggio,cf	4	1	0	0	Trosky,1b	3	1	7	1
Dickey,c	4	1	6	0	Solters,lf	4	1	3	0
Powell,lf	3	1	3	0	Keltner,3b	4	1	4	3
Gordon,2b	5	1	4	2	Grimes,ss	4	1	1	1
Dhlgren,1b	3	1	8	0	Hale,2b	3	1	3	2
Gomez,p	3	0	0	0	zAllen	0	0	0	0
					Eisenstat,p	0	0	0	1
					Milnar,p	2	0	0	3
					zzPytlak	1	0	0	0
					Dobson,p	0	0	0	1
					zzzHeath	1	0	0	0
Totals	34	7	27	7	Totals	32	7	27	12

zRan for Hale in 9th.
zzBatted for Milnar in 8th.
zzzBatted for Dobson in 9th.

New York 300 000 200—5
Cleveland 000 001 001—2

Runs, Rolfe, Henrich, DiMaggio 2, Dickey, Hemsley, Keltner; errors, DiMaggio, Grimes 2, Hale; runs batted in, Dickey 2, Powell, Gordon, Trosky, Hale; two-base hts, DiMaggio, Hemsley, Henrich; sacrifice hits, Henrich, Powell; double plays, Crosetti to Gordon to Dahlgren, Dahlgren (unassisted); left on bases, New York 11, Cleveland 7; bases on balls, off Gomez 4, off Eisenstat 1, off Milnar 5, off Dobson 1; struck out, by Gomez 5, by Milnar 2; hits, off Eisenstat 4 in 2-3 innings, off Milnar 2 in 7 1-3 innings, off Dobson 1 in 1 inning; losing pitcher, Eisenstat. Umpires, Rue, Hubbard and Rommel. Time of game, 2:10.

(SECOND GAME.)

N. YORK	ab.	h.	po.	a.	CLEVEL.	ab.	h.	po.	a.
Crosetti,ss	5	2	6	4	Pytlak,c	3	0	5	1
Rolfe,3b	4	2	0	1	Wetherly,rf	4	0	1	0
Henrich,rf	5	3	0	0	Chapman,cf	4	3	2	0
DiMggio,cf	5	0	4	0	Trosky,1b	2	0	8	2
Selkirk,lf	4	2	2	0	Heath,lf	3	0	1	0
Gordon,2b	5	2	0	4	Solters,cf	1	0	2	0
Rosar,c	5	2	3	0	Keltner,3b	4	1	1	3
Dhlgren,1b	4	0	12	1	Grimes,2b	3	0	3	2
Russo,p	4	2	0	4	Webb,ss	4	1	3	4
					Harder,p	1	0	1	0
					Eisenstat,p	1	0	0	0
					zHale	1	1	0	0
					Dobson,p	0	0	0	0
Totals	41	15	27	14	Totals	31	6	26	12

zBatted for Eisenstat in 7th.

New York 300 310 001—8
Cleveland 020 010 000—3

Runs, Crosetti, Rolfe, Henrich, Selkirk 3, Gordon, Rosar, Chapman, Trosky, Keltner; errors, Weatherley, Heath, Keltner, Grimes; runs batted in, Russo 3, Henrich 2, Rosar, Webb 2, Chapman; two-base hits, Webb, Rosar; three-base hit, Henrich; home run, Chapman; sacrifice, Russo; double plays, Pytlak to Trosky, Keltner to Grimes to Trosky, Russo to Crosetti to Dahlgren 2; left on bases, New York 11, Cleveland 5; bases on balls, off Russo 4, off Harder 1, off Dobson 2; struck out, by Russo 3, by Harder 1, by Eisenstat 2; hits, off Harder 8 in 3 1-3 innings, off Eisenstat 4 in 3 2-3 innings, off Dobson 3 in 2 innings; hit by ptcher, by Harder (Crosetti); losing pitcher, Harder. Umpires, Hubbard, Rommel and Rue. Time of game, 2:02. Attendance, 63,064.

SENATORS 2-3; WHITE SOX 3-6.

(FIRST GAME.)

WASH.	ab.	h.	po.	a.	CHICAGO	ab.	h.	po.	a.
Case,cf	4	1	3	0	Hayes,2b	4	1	4	2
West,lf	4	1	3	0	xRosenthal	0	0	0	0
Lewis,3b	4	3	0	2	Owen,3b	0	0	0	0
Wright,rf	4	1	3	1	Kuhel,1b	4	2	13	0
Travis,ss	4	0	0	3	Kreevich,cf	3	1	2	0
Myer,2b	4	1	3	4	Radcliff,rf	4	0	1	0
Vernon,1b	4	0	10	0	Walker,lf	4	1	4	0
Giuliani,c	3	2	2	0	Appling,ss	3	1	2	7
Leonard,p	2	0	0	0	McNair3b2b	3	1	0	0
					Tresh,c	3	1	1	0
					Lyons,p	3	1	0	4
Totals	33	9	24	10	Totals	31	9	27	13

xRan for Hayes in 8th.

Washington 001 001 000—2
Chicago 000 000 12x—3

Runs, West, Giuliani, Rosenthal, Kreevich, Walker; errors, Myer 2, McNair; runs batted in West, Kreevich, Walker, McNair; two-base hit, Giuliani; three-base hits, Kreevich, Walker; home run, West; stolen base, Case; sacrifices, Leonard, McNair; double plays, Travis to Myer to Vernon, Wright to Vernon, Lewis to Myer to Vernon, Appling to Hayes to Kuhel 2; left on bases, Washington 5, Chicago 7; basse on balls, off Leonard 2; struck out, by Leonard 1, by Lyons 1. Umpires, Summers and Kolls. Time of game, 1:29. Attendance, 12,000 (estimated).

(SECOND GAME.)

WASH.	ab.	h.	po.	a.	CHICAGO	ab.	h.	po.	a.
Case,cf	5	2	2	0	Hayes,2b	4	0	7	2
Welaj,lf	5	1	2	0	Kuhel,1b	2	0	9	0
Gelbert,3b	2	0	1	0	Kreevich,cf	3	1	4	1
Estalella,rf	4	2	3	0	Radcliff,rf	3	1	1	0
Travis,ss	4	2	1	3	Rosenth'l,rf	0	0	0	0
B'worth,2b	3	0	3	4	Walker,lf	4	4	4	0
Vernon,1b	4	0	8	0	Appling,ss	3	2	0	4
Ferrell,c	4	1	4	0	McNair,3b	3	1	0	5
Appleton,p	3	2	0	3	Tresh,c	4	1	2	1
xGiuliani	1	1	0	0	Lee,p	4	0	0	3
Totals	35	11	24	10	Totals	30	10	27	16

xBatted for Appleton in ninth.

Washington 011 001 000—3
Chicago 302 000 10x—6

Runs, Welaj, Estalella, Appleton, Kuhel 2, Kreevich, Radcliff 2, Walker; errors, Welaj, Ferrell, Kuhel, Walker; runs batted in, Case, Estalella, Travis, Kreevich, Radcliff, Walker 2, Appling; two-base hits, Travis, Appleton; home run, Kreevich; stolen bases, Welaj, Kuhel, Appling, McNair; sacrifices, Appling, Kreevich; double plays, Appleton to Bloodworth to Vernon, Appling to Hayes to Kuhel, McNair to Hayes to Kuhel; left on bases, Washington 8, Chicago 6; bases on balls, off Appleton 4, off Lee 3; struck out, by Appleton 3, by Lee 1. Umpires, Kolls and Summers. Time, 1:46. Attendance, 16,000 (official).

National League

PHILS 3-3; BUCS 2-7.

(FIRST GAME)

PITTSB.	ab.	h.	po.	a.	PHILAD.	ab.	h.	po.	a.
L.Waner,cf	2		3	0	Bolling,1b	3	1	11	0
Vaughan,ss	4	1	4	4	Martin,cf	4	1	2	0
Bell,lf	3	0	1	0	Brack,rf	3	1	1	0
Klein,rf	4	1	3	0	Arnovich,lf	3	1	3	0
Fletcher,1b	4	1	4	1	May,3b	2	0	1	2
Handley,3b	4	3	2	1	Hughes,2b	4	2	2	4
Bru'ker,2b	4	1	3	1	Scharein,ss	4	1	3	3
Berries,c	1	0	3	1	Millies,c	4	0	4	0
zP.Waner	1	0	0	0	Mulcahy,p	3	1	0	2
Mueller,c	0	0	0	0					
xxBowman	1	0	0	0					
Brown,p	2	0	0	2					
Sewell,p	1	0	1	0					
xxxSuhr	1	0	0	0					
Totals	32	7	24	10	Totals	30	8	27	11

xBatted for Berries in 7th.
xxBatted for Mueller in 9th.
xxxBatted for Sewell in 9th.

Pittsburgh 100 010 000—2
Philadelphia 000 120 00x—3

Runs, L. Waner, Handley, Bolling, Martin, Arnovich; runs batted in, Hughes, Brack, May, Klein, Brubaker; two-base hits, Hughes, Handley 2, Mulcahy, Vaughan; stolen base, Bolling; sacrifices, May 2, Berries, Bell; left on bases, Philadelphia 8, Pittsburgh 7; base on balls, off Brown 3, off Mulcahy 1; struck out, by Brown 2, by Mulcahy 3; hits, off Brown 7 in 4 innings (none out in 5th), Sewell 1 in 4; hit by pitcher, by Mulcahy (L. Waner). Umpires, Goetz, Campbell and Stark. Time, 1:45. Attendance, 12,000.

(SECOND GAME.)

PITTSB.	ab.	h.	po.	a.	PHILA.	ab.	h.	po.	a.
L.Waner,cf	5	1	1	0	Bolling1b	5	1	7	1
Vaughan,ss	4	2	1	5	Martin,cf	5	2	6	0
Bell,lf	5	1	1	0	Brack,rf	5	1	0	0
Fletcher,1b	5	2	13	1	Arnovich,lf	5	1	2	0
Handley,3b	3	1	0	2	May,3b	4	0	1	2
Brubker,2b	3	0	4	4	Hughes,2b	4	2	6	3
Berres,c	2	0	1	0	Scharein,ss	4	4	2	5
xBowman	1	1	0	0	Davis,c	3	1	2	0
R.Muller,c	0	0	4	0	Butcher,p	3	0	0	0
Klinger,p	2	0	0	2	Higbe,p	0	0	1	1
xxxP.Wnr	0	0	0	0	zScott	1	0	0	0
Swift,p	1	0	1	0					
Totals	35	10	27	14	Totals	39	12	27	12

xBatted for Berres in 7th.
xxBatted for Klinger in 7th.
zBatted for Higbe in 9th.

Pittsburgh 000 001 600—7
Philadelphia 000 002 001—3

Runs, L. Waner, Vaughan 2, Bell, Handley, Bowman, P. Waner, Martin, May, Hughes; errors, Handley, Brubaker, Hughes, Higbe; runs batted in, Klein 2, L. Waner 2, Vaughan, Bell, Davis 2, Brack; two-base hits, Bowman, Fletcher, Martin; stolen base, May; sacrifice, R. Mueller; double plays, aVughan to Brubaker to Fletcher, Brubaker to Fletcher, May to Hughes to Bolling; left on bases, Philadelphia 11, Pittsburgh 8; bases on balls, off Klinger 2, off Butcher 4; struck out, by Butcher 2, by Swift 1, by Higbe 1; hits, off Butcher 6 in 6 1-3 innings (one out in 7th), off Higbe 4 in 2 2-3, off Klinger 7 in 6, off Swift 5 in 3; balk, Butcher; hit by pitcher, by Higbe (Brubaker); winning pitcher, Klinger; losing pitcher, Butcher. Umpires, Campbell, Stark and Goetz. Time of game, 2:10. Attendance, 12,958.

CUBS 9-0; DODGERS 2-4.

(FIRST GAME.)

CHIC'GO.	ab.	h.	po.	a.	BKLYN.	ab.	h.	po.	a.
Hack,3b	5	1	1	1	Almada,cf	3	1	2	0
Herman,2b	4	1	3	6	Mungo,lf	0	0	0	0
Galan,lf	4	1	0	0	Lav'etto,3b	2	1	2	2
Gleeson,rf	5	3	1	0	Camilli,1b	4	0	10	1
Reyn'lds,cf	5	0	2	0	Phelps,c	3	0	7	1
Hartnett,c	4	2	6	0	xxxLary	0	0	0	0
G.R'sell,1b	4	1	12	0	Koy,lf-cf	4	1	1	0
Bartell,ss	4	3	2	3	Moore,cf	2	0	1	0
Passeau,p	2	0	0	1	xHudson	1	0	0	0
French,p	2	1	0	1	St'nback,rf	1	0	0	0
					C'carart,2b	4	0	2	2
					Dur'cher,ss	3	0	1	5
					Casey,p	2	0	1	1
					Pressnell,p	0	0	0	0
					xxTodd	1	1	0	0
					Tamulis,p	0	0	0	0
Totals	39	13	27	12	Totals	30	4	27	14

xBatted for Moore in seventh.
xxBatted for Pressnell in eighth.
xxxRan for Phelps in ninth.

Chicago 000 012 051—9
Brooklyn 000 000 020—2

Runs, Hack, Herman, Galan, Gleeson, Hartnett 2, Bartell 2, French, Mungo, Todd; errors, Coscarart 2, Durocher, Herman, Reynolds; runs batted in, G. Russell 2, Hack 2, Herman, Gleeson, Lavagetto, Hartnett; two-base hits, Gleeson 2, Bartell 2, G. Russell, Todd; home run, Hartnett; stolen bases, Hack, Almada; sacrifices, G. Russell, French; double plays, Coscarart to Durocher to Camilli, Herman to Bartell to G. Russell, Bartell to Herman to G. Russell; left on bases, Chicago 10, Brooklyn 5; bases on balls, off Casey 3, off Pressnell 1, off French 3; struck out, by Casey 1, by Pressnell 1, by Passeau 3, by French 3, by Tamulis 1; hits, off Casey 5 in 5 1-3 innings, off Pressnell 7 in 2 2-3 innings, off Tamulis 1 in 1 inning, off Passeau 1 in 4 innings, off French 3 in 5 innings; hit by pitcher, by Passeau (Lavagetto), by Tamulis (Bartell); winning pitcher, French; losing pitcher, Casey. Umpires, Sears and Ballanfant. Time of game, 2:14. Estimated attendance, 30,000.

(SECOND GAME)

CHICAGO	ab.	h.	po.	a.	BROOK.	ab.	h.	po.	a.
Hack,3b	3	1	3	3	Koy,lf	4	1	4	0
Herman,2b	4	1	4	0	Lav'tto,3b	4	0	0	3
Galan,lf	3	1	3	0	Moore,rf	4	1	2	0
Gleeson,rf	4	0	2	0	Camilli,1b	4	3	9	1
Re'nolds,cf	4	1	0	0	Phelps,c	3	3	2	0
G.Rus'll,1b	4	0	7	0	Durocher,ss	4	1	3	3
Bartell,ss	3	0	1	1	C'scarart,2b	4	0	3	2
Mancuso,c	4	0	4	0	Almada,cf	3	0	3	0
Page,p	1	0	0	3	Mungo,p	1	0	0	0
					Evans,p	3	1	1	1
Totals	30	4	24	7	Totals	34	10	27	10

Chicago 000 000 000—0
Brooklyn 101 001 10x—4

Runs, Koy, Moore, Camilli, Phelps; error, Phelps; runs batted in, Camilli 3, Phelps; two-base hits, Camilli, Moore; three-base hits, Reynolds, Koy; home runs, Phelps, Camilli; stolen base, Bartell; double plays, Lavagetto to Durocher to Camilli, Durocher to Coscarart to Camilli; left on bases, Chicago 8, Brooklyn 8; bases on balls, off Mungo 4, off Page 2, off Evans 1; struck out, by Evans 1, by Page 4; hits, off Mungo 1 in 2 2-3 innings, off Evans 3 in 6 1-3; winning pitcher, Evans. Umpires, Ballanfant and Sears. Time of game, 1:50. Attendance, 29,177.

REDS 0-3; BEES 3-4.

(FIRST GAME.)

CINCIN.	ab.	h.	po.	a.	BOSTON	ab.	h.	po.	a.
Werber,3b	4	1	0	4	Cooney,cf	4	2	2	0
Frey,2b	4	1	2	5	Hassett,1b	4	3	5	0
B'ng'nni,rf	4	2	4	0	Simmons,lf	4	1	2	0
M'C'ick,1b	4	0	11	0	West,rf	4	1	5	0
Lombardi,c	4	1	2	0	Cu'nello,2b	4	1	1	3
Craft,cf	4	1	2	0	Majeski,3b	4	2	2	2
Berger,lf	4	0	0	0	W'rstler,3b	1	0	1	0
Myers,ss	1	0	3	5	Miller,ss	3	1	1	0
Grissom,p	1	0	0	0	Lopez,c	3	1	8	0
xGamble	1	0	0	0	Posedel,p	2	0	0	1
Johnson,p	0	0	0	1					
xxSc'rsella	1	0	0	0					
VanMeer,p	0	0	0	0					
Totals	32	6	24	15	Totals	33	12	27	6

xBatted for Grissom in sixth.
xxBatted for Johnson in seventh.

Cincinnati 000 000 000—0
Boston 010 020 000—3

Runs, Majeski, Miller, Lopez; error, Grissom; runs batted in, Majeski, Posedel; two-base hit, Cucinnello; home run, Majeski; stolen base, Myers; sacrifice, Posedel; double plays, Frey to Myers to McCormick 3, Majeski to Cucinello to Hassett; left on bases, Cincinnati 7, Boston 7; bases on balls, off Posedel 2; struck out, by Grissom 2, by Posedel 5; hits, off Grissom 7 in 5 innings, off Johnson 2 in 1, off Vander Meer 3 in 2; losing pitcher, Grissom. Umpires, Barr, Moran and Stewart, Time of game, 1:36.

CINCIN.	ab.	h.	po.	a.	BOSTON	ab.	h.	po.	a.
Werber,3b	5	4	0	0	Garms,rf	3	0	3	0
Frey,2b	4	1	3	4	Hassett,1b	3	1	7	1
Bongvni,rf	3	0	1	0	Simmons,lf	4	0	2	0
MCmck,1b	4	1	10	1	Cooney,cf	0	0	0	0
Lombardi,c	3	0	1	1	West,cf,lf	4	1	4	0
Craft,cf	4	1	4	0	Ccinello,2b	4	2	2	0
Berger,lf	3	0	3	0	Majeski,3b	3	1	0	3
Hafey,lf	1	0	0	0	Miller,ss	3	1	2	2
Myers,ss	2	0	2	4	Warstler,ss	1	0	0	0
xGamble	0	0	0	0	Lopez,c	3	1	7	0
Moore,p	2	0	0	1	Turner,p	2	1	0	3
xxWilson	1	0	0	0	Frankhse,p	0	0	0	0
Totals	32	7	24	11	Totals	30	8	27	9

xBatted for Myers in 9th.
xxBatted for Moore in 9th.

Cincinnati 002 000 100—3
Boston 000 200 20x—4

Runs, Werber, Frey, Myers, Cuccinello, Majeski, Lopez, Turner; errors, Berger, Moore, Majeski; runs batted in, Bongiovanni, McCormick, Werber, Miller 2, Hassett; two-base hits, Frey, McCormick, Werber 2, Miller, Cuccinello, Lopez, West; stolen base, Hassett; sacrifices, Bongiovanni 2, Moore, Hassett, Turner; double play, Myers to Frey to McCormick; left on bases, Cincinnati 9, Boston 6; bases on balls, off Moore 2, Turner 4; struck out, by Moore 1, by Turner 6; hits, off Turner 7 in 8 1-3 innings, Frankhouse 0 in 2-3; winning pitcher, Turner. Umpires, Moran, Stewart, Barr. Time of agme, 2:15. Attendance, 29,273.

CARDS 3; GIANTS 1.

ST. LOUIS	ab.	h.	po.	a.	N. YORK	ab.	h.	po.	a.
J.Martin,3b	4	0	0	3	J.Moore,lf	4	0	3	0
Brown,2b	4	0	0	4	Chiozza,ss	4	2	0	3
T.Moore,cf	3	0	3	0	Danning,c	4	2	2	1
Mize,1b	3	0	12	0	Ott,3b	4	1	0	2
Medwick,lf	4	2	1	0	Bonura,1b	4	1	12	3
Slaughtr,rf	4	1	1	0	Demaree,cf	4	1	2	0
Owen,c	3	0	7	0	Ripple,rf	4	1	1	0
Myers,ss	3	3	3	2	Wh'head,2b	2	0	5	5
Cooper,p	2	1	0	0	xO'Dea	1	0	0	0
					Kmporis,2b	1	0	1	0
					Melton,p	2	0	1	5
					xxMcCrthy	1	0	0	0
					W.Brown,p	0	0	0	0
					xxxSeeds	1	0	0	0
Totals	30	7	27	9	Totals	36	8	27	19

xBatted for Whitehead in 7th.
xxBatted for Melton in 8th.
xxxBatted for W. Brown in 9th.

St. Louis 000 011 001—3
New York 000 000 010—1

Runs, Medwick, Slaughter, Myers, Chiozza; errors, Bonura, J. Brown; runs batted in, Brown, Danning, Cooper; stolen base, Medwick; sacrifices, Cooper 2, Owen; left on bases, New York 8, St. Louis 7; bases on balls, off Melton 4; struck out, by Cooper 4, W. Brown 1; hits, off Melton 5 in 8 innings, off W. Brown 2 in 1 inning; wild pitch, Cooper; losing pitcher, Melton. Umpres, Reardon, Dunn and Pinelli. Time of game, 2:04. Attendance, 15,142.

BEES BEAT REDS DOUBLE-HEADER; CUBS SPLIT TWO

Red Evans Shuts Out Chicago in Relief Role; Giants Lose.

By ASSOCIATED PRESS.

The Boston Bees snatched two games from the National league leaders, the Cincinnati Reds, yesterday by scores of 3 to 0 and 4 to 3. Pitcher Jim Turner won his own game in the second contest by scoring the winning run in the seventh.

The Brooklyn Dodgers, came back to win the second game of their double-header with the Chicago Cubs by 4-0 after dropping the opener, 9-2. Van Lingle Mungo and Lester Evans teamed to shut out the Cubs in the nightcap, allowing only four hits.

The New York Giants practically bent over backwards to prevent a repetition of Saturday's wholesale banishment as they bowed to the St. Louis Cardinals in the first game of their series, 3 to 1.

Morton Cooper bested Cliff Melton and Walter Brown in a dull mound duel, limiting the Giants to eight hits while the Cards needed only seven.

Not once did the New Yorkers give the umpires a chance to motion them to the showers, as happened Saturday when three of them were ousted in a game with the Cincinnati Reds.

A steal of home by Joe Medwick, while Melton hung onto the ball, featured today's battle.

The Phillies celebrated "Morrie Arnovich" day by splitting a double-header with the Pittsburgh Pirates.

The Phils snared the first game, 3 to 2, behind the seven-hit pitching of Hugh Mulcahy and dropped the second, 7 to 3, when the Pirates bunched four hits, two bases on balls and two errors, for six runs in the seventh.

A crowd of 13,000, including his father, Charles, 54, of Superior, Wis., saw Arnovich, the National league's leading hitter, presented with a complete fishing outfit between games. It was the first time Arnovich's father has seen him play in the major leagues.

BEAT WEST END.

Sylvian Hills beat West End, 16-2, yesterday at Oakland City. Dover, of the winners, hit a home run, a triple, and two singles in four trips to lead the batting. Simpson, of Sylvian, had three for four.

BASEBALL Summary

SOUTHERN LEAGUE

THE STANDINGS.

CLUBS—	W.	L.	Pct.	CLUBS—	W.	L.	Pct.
Memphis	50	36	.581	Nashville	41	43	.488
AT'LNTA	50	40	.556	O. Orleans	42	50	.457
Chtnooga	48	41	.539	Birm'gham	38	50	.432
Knoxville	45	42	.517	Lit. Rock	37	49	.430

YESTERDAY'S RESULTS.
Knoxville 4-2; ATLANTA 5-4.
Memphis 3-5; Birmingham 0-9.
Chattanooga 8-2; Nashville 6-3.
New Orleans 8-4; Little Rock 4-2.

TODAY'S GAMES.
ATLANTA at Chattanooga.
Memphis at Little Rock.
New Orleans at Birmingham (night).
(Only games scheduled.)

AMERICAN LEAGUE

THE STANDINGS.

CLUBS—	W.	L.	Pct.	CLUBS—	W.	L.	Pct.
N. York	57	23	.713	Detroit	39	40	.494
Boston	47	25	.653	Wash'gton	33	50	.398
Chicago	43	35	.551	Ph'delphia	30	48	.385
Cleveland	40	38	.513	St. Louis	24	54	.308

YESTERDAY'S RESULTS.
Boston 9-3; Detroit 2-0.
Chicago 3-6; Washington 2-3.
New York 5-8; Cleveland 2-3.
St. Louis 13-5; Philadelphia 7-5
(Second game, tie, 12 innings).

TODAY'S GAMES.
Washington at Chicago.
Boston at Detroit.
Philadelphia at St. Louis.
New York at Cleveland.

NATIONAL LEAGUE

THE STANDINGS.

CLUBS—	W.	L.	Pct.	CLUBS—	W.	L.	Pct.
Cincy	46	29	.613	St. Louis	38	37	.507
N. York	41	36	.532	Pit'urgh	36	37	.493
Br'klyn	38	35	.521	Boston	37	39	.487
Chicago	41	39	.513	Ph'elphia	23	48	.324

YESTERDAY'S RESULTS.
Pittsburgh 2-7; Philadelphia 3-3.
Cincinnati 0-3; Boston 3-4.
Chicago 9-0; Brooklyn 2-4.
St. Louis 3; New York 1.

TODAY'S GAMES.
St. Louis at New York.
Chicago at Brooklyn.
Cincinnati at Boston.
Pittsburgh at Philadelphia.

GEORGIA-FLORIDA

THE STANDINGS.

CLUBS—	W.	L.	Pct.	CLUBS—	W.	L.	Pct.
Albany	51	37	.580	Tal'hassee	44	44	.500
Moultrie	45	41	.523	T'masville	45	46	.495
Valdosta	46	43	.517	Waycross	39	49	.443
Americus	45	44	.506	Cordele	38	49	.437

YESTERDAY'S RESULTS.
Waycross 8-6; Tallahassee 4-0.
Thomasville 2; Cordele 3.
Valdosta 2; Albany 8.
(Only games scheduled.)

TODAY'S GAMES.
Americus at Cordele.
Moultrie at Thomasville.
Waycross at Tallahassee.
Valdosta at Albany.

SALLY LEAGUE

THE STANDINGS.

CLUBS—	W.	L.	Pct.	CLUBS—	W.	L.	Pct.
Columbus	51	36	.586	Macon	42	45	.483
Augusta	46	37	.554	Greenville	42	47	.472
Savannah	47	40	.540	Columbia	40	51	.440
Jacks'ville	44	44	.500	Spart'burg	35	52	.402

YESTERDAY'S RESULTS.
Columbus 12-3; Spartanburg 3-2.
Augusta 16-3; Macon 9-1.
Columbia 4; Savaannah 2.
Jacksonville 11; Greenville 4.

TODAY'S GAMES.
Augusta at Macon.
Columbia at Savannah.
Greenville at Jacksonville.
Spartanburg at Columbus.

ASSOCIATION

YESTERDAY'S RESULTS.
Milwaukee 3-0; Columbus 12-3.
Kansas City 4-3; Toledo 2-4.
Minneapolis 7-4; Louisville 2-3.
St. Paul 11-4; Indianapolis 6-2.

INTERNATIONAL

YESTERDAY'S RESULTS.
Newark 9-10; Rochester 2-2.
Jersey City 5-0; Buffalo 4-1.
Baltimore 7-9; Montreal 3-4.

FRANKIE PARKER WINS NET TITLE

SPRING LAKE, N. J., July 16.—(AP)—Frank A. Parker, of Pasadena, Cal., crushed Gardnar Mulloy, of Coral Gables, Fla., 6-0, 6-4, 6-2, today to win the Spring Lake invitation singles tennis tournament for the sixth time in seven years.

The national clay court champion scored one of the most decisive victories in the history of the tournament and reasserted himself as a leading candidate for the United States Davis cup team.

Parker then teamed with C. Gene Mako, of Los Angeles, Cal., to trounce John Hope Doeg, of Rumson and Francis X. Shields, of Hollywood, Cal., in the doubles final, 6-0, 6-4, 6-3.

Frank Guernsey Defeats Bowden.

NEW YORK, July 16.—(AP)—Frank Guernsey Jr., of Orlando, Fla., national intercollegiate champion for the past two years, added another double to his record today when he captured the New York state clay court championship for the second successive year by defeating Frank Bowden, of New York, 6-3, 6-1, 6-1.

Murphy Downs Tidball in Final.

CHICAGO, July 16.—(AP)—William Murphy, of Chicago, completed his giant-killing sweep today with a 6-8, 6-1, 6-1, 9-7 victory over Jack Tidball, of Los Angeles in the finals of the men's singles of the Western Tennis tournament.

At Tallahassee:
(FIRST GAME.)
Waycross 221 020 010—8 12 1
Tallahassee 100 001 020—4 8 1
Lawson and Mobley; Pickel, Teague and Stolper.

Malon Courts Wins City Tennis Crown

Campbell Gillespie Kept on Defensive as 1936 Champion Wins, 6-2, 7-9, 6-1, 10-8.

By EARNEST HARWELL.

Malon Courts annexed his second city tennis title yesterday afternoon with a 6-2, 7-9, 6-1, 10-8 victory over defending Champion Campbell Gillespie at the Northside courts.

Courts' triumph over the University of Miami star avenged his loss to Gillespie in last year's finals and regained for Courts the crown he had won in 1936.

Keeping Gillespie on the defensive with deep shots to his backhand and taking the net to advantage at opportune times, Courts outfought and outstroked his younger rival.

Games of both the finalists were erratic—sometimes brilliant, but more often ragged. Gillespie, after dropping the initial set, appeared to have regained his usual steadiness. He seemed on the way to a comeback like the one he pulled against Dr. Boland, but Courts braced and captured the match.

GILLESPIE WINS FIRST.

Gillespie took the first game of the opening set on his own serve, then dropped the next three. He won the fifth game after it had been duced four times, but Courts came through to take the next three in a row—and the first set with them.

The second set was a see-saw affair all the way. Each player won his own serve until Courts broke through and took Gillespie's in the seventh game. Campbell retaliated and won his rival's service in the next tilt. Things swung back and forth until the 13th game when after 13 deuced Courts again broke through Gillespie's service to lead 7-6. But Campbell came back to take the next three games and the second set. Courts missed an easy overhead to give the Miami star the win.

Courts captured Gillespie's serve to take a one love lead in the third set. He won the next game, then dropped the third. Courts put away a placement to annex the fourth game after the scores had been deuced 10 times.

TAKES 2-1 LEAD.

He then won the next three with the loss of only three points to take a 2-1 lead in sets.

The fourth and final set was a bitter battle to the finish. Gillespie spurted to take the first three games with the loss of a lone point. Then Courts broke through his rival's serve with a love victory in the fourth game, and annexed the next two. Employing an effective drop shot, Gillespie grabbed the next one to take a 5-3 lead. Courts took the following two games, and Gillespie then won his own serve to tie the count at 6 all.

An error by Gillespie and three beautiful placements gave Courts a 7-6 lead. But the Miami star took the next two contests to prolong the kill. Courts gained new strength to annex the final two games with ease.

In the women's finals Mrs. Dave Jones, top-seeded, dropped the first set, 6-0, to Miss Gladys Vallebuona, defender, and then came back to win the next two and the match. The scores were 0-6, 6-1, 6-1.

Finals in the men's doubles are set tonight at 8 o'clock. Charlie Rice and Red Enloe, unseeded, battle second-ranked Courts and Halverstadt in a best of five set match.

Kennolia Tournament Opens With 61 in Field.

The men's singles tournament of the Kennolia Tennis Club begins Monday with a record entry lsit of 61 players. Because of the large number entered, two days will be required to complete the first round. All seeded players with the exception of Dr. Glenn Dudley will go into the second round on byes. The seeded players are Preston Chambers, Dr. Glenn Dudley, Donald Floyd, Jack Teagle, Red Enloe, Cortez Suttles, and Charles Rice in the order named.

5 p. m.
Carl Maddox vs. Gordan Kiser.
Manley Moore vs. Frank Hunt.
Robert Cline vs. Glenn McConnell.
Paul Sudan vs. Jody Brown.
6 p. m.
Louis Connally vs. Ray Dickson.
Harold Duncan vs. Ray Hoover.
Bill Teague vs. M. F. Rickenbacker.
Howard Barrett vs. Billy Carlson.
7 p. m.
Jim Dull vs. George Ray.
DeWitt Crumpler vs. Red Griffith.
Hubert Calloway vs. Al Christy.
L. B. Williams vs. David Teague.

Cortez Suttles Wins East Point Tourney.

Cortez Suttles retained his East Point tennis title yesterday with a straight set victory over Spencer Thompson in the finals, 6-3, 8-6, 6-4.

The doubles team of Mount and Thompson won its semi-final match with Brown and Smith, 6-3, 6-2, 7-5.

Guy Melchor First In Capitol Shoot

Guy Melchor, with a perfect score of 50 birds out of 50 tries, won the individual honor Saturday afternoon in the regular weekly shoot at the Capitol Gun Club.

Jack Tway, Captain Mabry and H. Jarrett finished in a tie for second place with 49 each.

THE SCORES.

Guy Melchor, 50; Jack Tway, 49; Captain Mabry, 49; H. Jarrett, 49; B. McBride, 48; B. McFadden, 48; Clyde King Jr., 47; E. B. Freeman Jr., 47; Bob Autry, 46; E. L. Wight, 45; Bob Ingram, 44; H. C. Moore (pro), 47; Mrs. B. McFadden, 10x25.

WRESTLING
TONIGHT—8:30 P. M.
WILD BILL COLLINS vs. THE SKULL
DE. 2946—TELEPHONE—DE. 9278
AVONDALE ARENA

FRICK FINES 4 IN GIANT FEUD

Umpire, Jurges, Danning, Terry, Heavily Penalized on Craft's Blow.

NEW YORK, July 16.—(AP)—President Ford Frick of the National league plastered fines and suspensions today on four participants in yesterday's disorderly demonstration at the Polo Grounds, when the Giants went amok because a blow by Harry Craft, of the Cincinnati Reds, into the left-field stands was called fair by Umpire Lee Ballanfant.

Outraged at the rowdyism in his circuit, Frick cracked down with the following penalties:

Umpire George Magerkurth, fined $150 and suspended 10 days for hitting Bill Jurges, Giants' shortstop.

Bill Jurges, fined $150 and suspended 10 days for hitting Magerkurth.

Harry Danning, Giants catcher, fined $50 for pushing Umpire Ballanfant.

Manager Bill Terry, of the Giants, fined $50 for "failing to cooperate in handling the situation."

Frick, in announcing his decision, said he had paid no attention to whether Ballanfant hit Magerkurth or hit Jurges first, or vice versa. "The reports I received didn't say who struck the first blow, and, anyway, it doesn't matter," he declared.

The maximum penalty for hitting an umpire is 90 days' suspension.

Magerkurth said after the melee he would not press charges against Jurges.

BARNES DEFEAT YATES BOYS, 1 UP IN GOOD MATCH

Charlie Leads Scorers With 71 Before Big Gallery at East Lake.

By ROY WHITE.

Tommy and Luke Barnes won a one-up victory over Charlie and Alan Yates Sunday afternoon on the No. 1 East Lake course in a "brothers" benefit exhibition. A large crowd saw some fine golf and did their share towards sending Atlanta's municipal team to the national public links tournament at Baltimore, Md., later this month.

Only five of the 18 holes were won, with the Barneses winning three and losing two.

Charlie had the best score, a 35-36—71, with Luke Barnes, a member of the Atlanta team in the national, only a stroke back in second place. Tommy Barnes had a 75, while Alan Yates with a fine recovery on the back nine after a 40 on the front side, was only a stroke back of Tommy with a 76.

After halving five straight holes, Charlie Yates got a birdie two on the island for a one-up advantage. Tommy Barnes had a birdie three at seven, and the match was all square again.

Luke played two great wood shots to the green at nine. He sent a 20-foot putt straight for the cup, but the ball hit the cup and bounced out for a "gimmie" birdie and a one-up advantage for the Barneses. Charlie and Alan got their pars, but conceded the hole as Luke's putt for the eagle rimmed the cup and hung on the lip.

Charlie squared the match at 14 with a four as the Barneses took a five.

Tommy had to sink a long putt at 17 to halve the hole, after both teams had played sensationally on the 16th for another half.

Both Tommy and Luke had fine drives over the lake to 18 and won the match with two pars as both Alan and Charlie took four's.

Men! Here's Shaving Ease And Speed That Will Amaze You

Try Today's Gillette Blue Blade At Our Expense!

Ask For Special Package With Free Trial Blade Attached!

5 For 25c With 1 Free Blade
10 For 49c With 2 Free Blades

FOR you men from Missouri who like to be shown . . . here's a chance to get the shaving thrill of your life. More than a year ago Gillette developed an entirely new kind of razor edge that gives you far greater shaving speed and comfort than ever possible before. If you are not already using this blade, you are missing a lot. What's more, you owe it to yourself to try one today. Ask your dealer for the special trial package with free blade attached. Then clamp the trial blade in your razor. Feel it glide across your face. If you aren't enthusiastic—if you don't agree this is the sharpest, easiest-shaving blade you ever used—return the package to your dealer and get back every cent you paid.

Limited Time Only

ALL IN THE GAME

Continued From First Sports Page.

ing, as mentioned once before, is one of the finest of **advertisements**. . . . **Charley Morgan** is selling Georgia to the world. . . . **Jackson Lake** is getting primed for another outstanding **outboard motorboat** program this Sunday. . . . Leading drivers will contest over the spacious water course. . . . **Pa Stribling** points out **Joe Louis** is the first heavyweight champion who ever got **better** as he went along. . . . That's because Louis started **so young**. . . . Other champs were almost **through** when they got the title.

WEEP FOR LOVE

Roy Selby Drives Elizabeth To Their Place In Somerset For a Holiday

By RUBY M. AYRES.

Synopsis to preceding instalments:

When Derek Challoner's wife dies, the stodgy English landowner, whose marriage had been the result of a family understanding, is glad of his freedom and vows he will never marry again. Then he sees dainty Stella Dawson playing a small part in a suburban theater and is an ardent suitor. She marries him. Imposing Narrow Lane Hall depresses her but he ignores her request to live in his small house in London. She is happy when her baby is born until the Challoner tradition puts little Elizabeth in charge of nurse, then governess. After seven unhappy hears she welcomes the open adoration of impecunious Pip Hulbert. When divorce threatens Stella pleads with Derek for Betty. He refuses and after her mother marries Pip, Betty pines, becomes very ill and Derek's doctor says she will die if not permitted to go to her mother. When Elizabeth is 16 Pip is killed in an accident and Stella is inconsolable. While on a bus trip a year later, Elizabeth meets Kim Lawless whose wood she invaded to pick primroses despite a warning to trespassers. She likes him and he says he hopes she comes again. Derek dies, leaving Elizabeth half his wealth if she leaves Stella and lives with her Aunt Thornley. Her stepsister Penelope brings this news and can't understand her decision to remain with her mother. Penelope tells her she was to marry Kim Lawless but he broke the engagement. Stella dies suddenly and Elizabeth lives with Aunt Thornley. At the Selby dance she meets Lawless. He asks if she doesn't think it right to break an engagement when it's a mistake. Now go on with the story:

INSTALLMENT IX.

And then she seemed to see again Kim Lawless' tall figure standing between her and the light and to hear his blunt question, "Does it make any difference?"

And although she had not been able to answer it then, now in her heart she answered it passionately: "I hope it won't—oh, I hope it won't!"

Penelope left for her holiday in Italy while Elizabeth was still at home. "Such a queer, unaffectionate girl," Miss Thornley said when she had gone.

Miss Thornley had decided to spend a holiday in Harrogate. She had offered to take Elizabeth with her, but the Shelby's invitation had come as a relief, for though she was firm in her determination to do her duty to the end, she much preferred her own company.

"Have you all the clothes you will need?" she asked. "Plenty of tweeds and washing frocks—for those are what you will wear most often in the country. And about trains—"

Elizabeth said a little shyly that Roy Shelby had offered to drive her down.

"If you don't mind," she added.

"Mind!" Miss Thornley looked mildly astonished. "Why should I mind? I like Roy Shelby." And then, to Elizabeth's amazement, she spoke of Kim Lawless. "Was he at the dance the other night?"

"Yes."

"I thought so." Miss Thornley looked complacement. "That's why Penelope refused to go I suppose. What did you think of him, Elizabeth?"

"I danced with him only once," Elizabeth answered.

"Well, Miss Thornley sighed, "I always liked him, whatever his faults may have been. I don't know the truth about his engagement to Penelope and I have never asked any questions, but I think that she was probably to blame. Still, it's over and done with. It seems a pity, but, well—Penelope has her career. Let us hope that will not be another disappointment."

"I think her voice is beautiful," Elizabeth said warmly.

"Many people have beautiful voices," her aunt answered. "But it needs more than that—it needs the touch of genius to bring fame; it needs personality, too—all the great singers have had personality, and sympathy, but Penelope seems to be a little hard, or that may be just a pose. One can never tell."

So Roy Selby duly called for Elizabeth, and they drove away together.

"It's a bit out of the way," he told her. "But it's the prettiest route, and there's no hurry. Mater and the rest of the family went down yesterday, and Lawless comes tomorrow."

He glanced down at her, thinking how beautiful she was, wondering whether she could ever—some day—learn to care for him.

He had always been inclined to laugh at sentiment and at other fellows who fell in love and "mooned about" after a girl; but now it was his turn, and he felt a little ashamed of the merciless way he had chaffed his friends and held them up to ridicule.

Elizabeth was so sweet. Even to his unpoetical mind she was like a delicate flower which one only longed to protect and was half afraid to touch.

But his ineloquence could find nothing better to say than:

"It's ripping to think we shall be together for the next fortnight. I hope you'll like the house. It's a queer, old-fashioned place. It's supposed to have a family ghost, too. People say they've seen our pet spook wandering about the corridors—at midnight, of course."

"A woman?" Elizabeth asked, her eyes wide open with interest. But Roy shook his head.

"No; it's a dog. But it's only supposed to appear when someone in the house is about to meet with tragedy or make a lifelong mistake or some such tosh."

He laughed, but Elizabeth said seriously.

"A dog! I think that's rather beautiful, because dogs are such understanding creatures."

Roy had spoken truthfully when he described the house as an old-fashioned place.

"It looks older than Narrow Lane Hall," Elizabeth said when they turned into the drive. "But not so big," she added, eagerly scanning the rugged face of the house, with its tall, knotted chimneys and crooked gables.

"No wonder it's called High Chimneys," she said.

"Supposed to be Elizabethan," Roy answered carelessly. "The inside is old enough, anyway—two stairs up and two stairs down in most unexpected places. And there's a secret room—only everyo knows where it is—and the ghost."

"What do they call the ghost?" she asked interestedly.

He shook his head.

"I suppose it had a name once," he admitted. "But Barbara and I have christened it 'Bingo.' I don't know why."

Elizabeth laughed.

"Poor Bingo!" she said.

Roy rounded the last bend of the drive in fine style and stopped at the front door.

His sister Barbara came running out to meet them.

"I quite expected he'd turn you out into the ditch or something," she informed Elizabeth. "He's so frightfully reckless."

"Reckless yourself!" her brother retorted disgustedly. "Has Lawless come?"

"Not yet. And I'm not at all sure that he will come."

Roy stared at her.

"What on earth do you mean?"

Barbara shrugged her shoulders.

"Nothing, except—well, at the dance the other night I thought he didn't seem keen about it. You know how people behave when they're trying to hedge politely."

Roy laughed.

"Rot! He'll come," he said confidently. "You're always imagining things. Hallo, mater!"

Mrs. Selby bent to kiss Elizabeth.

"I am delighted to see you," she said, and she drew the girl's hand through her arm. "Did you have a good run down? Did Roy drive carefully? But I'm sure he did."

"I'll take you up to your room," Barbara volunteered. "I hope you'll be able to find your way about this old barn. Has Roy told you about Bingo?" she asked laughingly.

"I believe it's just a fable, "Barbara declared. "At any rate, we've never seen him. This way—down these two steps. I hope you'll like your room; it looks over the garden. By the way, may I call you Elizabeth?"

"Please."

"And you call me Barbara. I hate formality. Here we are."

She crossed the room with its low-raftered ceiling and pushed the window wide.

"It's a topping view," she said, with careless pride. "It's a bit misty now—heat, I suppose—but when it's clear you can see the hills—and a bit of the sea."

She was so bright and friendly that Elizabeth's heart warmed toward her as, for a moment, they stood together looking out over the old walled garden, with its beds of flaming flowers and mossy lawns.

Suddenly Barbara gave a little squeal.

"There's Kim—oh, I am glad he's come, after all!" She leaned out of the window and called to him shrilly.

Lawless, who had just stopped his car at the door, loooked up and smiled; but Elizabeth drew back a little with a sudden unaccountable feeling of shyness.

"I'm so glad he's come," Barbara said again joyfully. "He's such a lamb. I was dead nuts on him when I was in the nursery, and I've never got over it." She glanced at Elizabeth. "Of course, that was ages before he knew your sister," she apologized. "I can't understand why she chucked him."

"I don't know anything about it," Elizabeth said.

Barbara shrugged her shoulders.

"Neither do I. Kim never talks about her, of course, but she always seemed so frightfully happy when she was with him—not that I saw them together very much."

Poor Penelope! Elizabeth thought again, but she made no comment as they went downstairs together.

"Tea outside under the old apple tree," Roy informed them gaily. He gave his sister a little dig. "Who said Lawless wasn't coming?" he scoffed, raising his voice to call his friend.

Lawless shook hands with Elizabeth. "What do you think of High Chimneys?" he asked.

"I think it's beautiful."

"I think old places are a bit depressing myself," Barbara said cheerfuly, "but I expect you'll love it."

"Why should she love it?" Roy asked.

Barbara laughed.

"Well, she looks a bit romantic," she answered. "There's a sort of fairy princess air about her." She waved a hand in vague explanation. "I'm sure she adores the Knights of the Round Table and all that, don't you, Elizabeth?"

Elizabeth flushed a little.

"Yes, I like the Knights of the Round Table."

"Lancelot the Unfaithful?" Lawless asked with a faint smile, but it was Barbara who answered calmly:

"I don't see how you could expect him to be anything else—entirely surrounded by lovely ladies as he was." She flung herself into a dramatic attitude, with outflung arms. "To love one maiden only, cling to her and worship her with years of faithful love,' she quoted. "It sounds a bit dull to me."

"Really, Barbara," her mother murmured.

Continued Tomorrow.

AUNT HET

By ROBERT QUILLEN.

"It ain't bein' born in this country that makes you a good American. It's bein' born with such a passion for liberty you'd rather die than lose it."

JUST NUTS

Solution to Saturday's Puzzle.

```
PERI■RIDGE■THAD
OPEN■ADANA■RAGE
NEAT■VIRUS■ERIA
DELETION■TENDON
■■■SHOT■BEND■■■
PASTEL■LORD■COE
APPARITION■GRAB
SPITE■RAS■ARAKE
HARE■CANTILEVER
ALE■PUMA■COGENT
■■■GRIP■RENO■■■
TAILOR■LIBERATE
ARNO■AGAPE■IBIS
MICA■SEVER■ABET
PLAT■SLANG■NARE
```

THE GUMPS — In the Toils

LITTLE ORPHAN ANNIE — Exodus

MOON MULLINS — An In and Outer

DICK TRACY — Home, Sweet Home

JANE ARDEN—By Monte Barrett and Russell Ross — On the Level?

Reg. U. S. Pat. Off.

TODAY'S CROSS-WORD PUZZLE

ACROSS.

1 Calling.
9 Lip ornament.
15 Worthy of love.
16 Philippine province.
17 Entreats.
18 Pair.
19 Heavy hevicles
20 Gauntness.
22 Spring month.
23 Winged.
24 Recede.
26 Yield.
27 Speak imperfectly.
31 Distorted the features.
34 From that place.
36 Not specific.
37 Along the seashore.
38 Occurences.
39 Part of a cruciform church.
40 Remainder.
41 Highway.
42 Thing: Law
43 Performing.
46 Headgear.
48 Newspapers of small format.
51 Popular reports.
54 Come.
55 Asleep.
57 More orderly.
58 Ponder.
59 Woodland dieties.
60 Kept secret.

DOWN.

1 Immense.
2 Scent.
3 Flowers.
4 Chilean seaport.
5 Sticky.
6 Wading bird.
7 Department in Rumania.
8 Cuddled.
9 Lawful.
10 Solitary.
11 Illimitable.
12 Mature.
13 Additions to houses.
14 Digits.
21 Fodder.
23 Son of Adam.
24 Moth.
25 Original writ.
26 Wood sorrels.
28 Act of placing between.
29 Scenic view.
30 Skins.
32 Power of the mind.
33 Branch of learning.
34 Amphibian.
35 Chinese dynasty.
37 Rugged rock.
39 Act of clipping the hair.
41 Free.
44 Lid.
45 Ranks.
46 Discoverer of radium.
47 Heroine of "La Sonnambula."
48 Browns.
49 Extent.
50 A child, in contempt.
51 Butts.
52 Network.
53 Prune: Scot.
56 Woman devoted to a religious life.

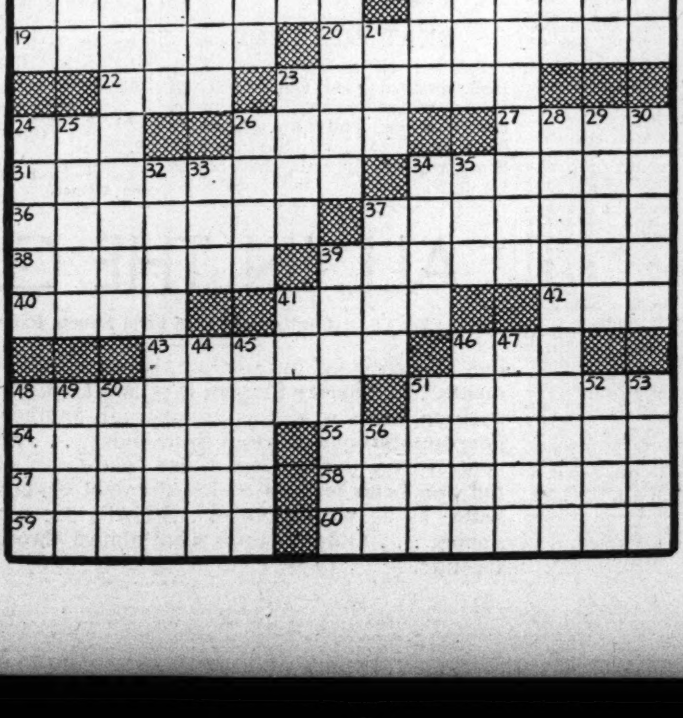

SMITTY — Grin and Bear It

Smiling Service—

As gracious and mellowed as an old Southern custom...is Rich's tradition of warm, friendly service to all. Whether you are returning a purchase, exchanging a gift, buying a set of Wedgwood, or "just looking"...you will find the same smiling faces and eager desire to serve that have made Rich's the favorite shopping center of women throughout the South.

For 72 years we have held that every transaction must be consummated to your complete and final satisfaction. This is our Code of Service: "At Rich's the Customer Is Always Right."

A Southern Institution for Seventy-Two Years **RICH'S**

Some Widows Find Deadheading Husbands Profitable Investments

Is Non-Supporting Mate Antidote For Loneliness?

By Caroline Chatfield.

DEAR MISS CHATFIELD:
I was a widow with a home, a comfortable living for myself and my children, when along came a man who seemed to be everything a woman could wish. He gave me lovely gifts, was sweet with the children, remembered their birthdays and took them on picnics. Naturally I fell for this and married him. Then he changed completely. He would look me blankly in the eye and say "If I had any money it would be yours—but I haven't any." Not a cent for groceries, much less for servant help, clothes or amusement.

He lived at our home without paying a cent toward insurance and taxes, ate three meals a day our money had provided and took no responsibility for anything. Sick with worry and disappointment, I finally divorced him. Now the children are all married and gone and he wants me to take him back. If I weren't so fearfully lonely I wouldn't hear him but sometimes I think I'd rather be dead than live alone with nobody to talk to day or night. What is a lonely widow to do?

L. W.

ANSWER:
She's to spend her money for the thing that will give her most pleasure and if supporting a no-account husband is her idea of a good investment there's no reason why she shouldn't take him on, provided she doesn't hazard her children's inheritance. Frankly I'd think the same amount of money spent in making and entertaining friends, in travel, in seeing the world and learning something about it, would provide more pleasure and would be a better antidote for loneliness.

A business woman who employs a large number of young women and manages to be a friend and counselor to them says that she used to warn a candidate for second marriage against marrying the same sort of man she divorced but soon learned she was wasting her breath. It's a strange thing" she said, "that nine times out of ten a young divorcee will pick a second husband similar to the first one and cannot see that all her marriage problems are going to be similar. I'm not sure whether it's her unconscious effort to live over the first happy experience or that she's a poor judge of men."

Lady, loneliness is a terrible affliction. So is a deadreading husband. A widow who has sampled both should know which is worse.

CAROLINE CHATFIELD.

Problems of general interest submitted by readers will be discussed in this column. Letters unsuitable for publication will be answered personally provided they contain stamped, self-addressed envelopes. All names are theld in confidence. Write Miss Chatfield, in care of The Atlanta Constitution.

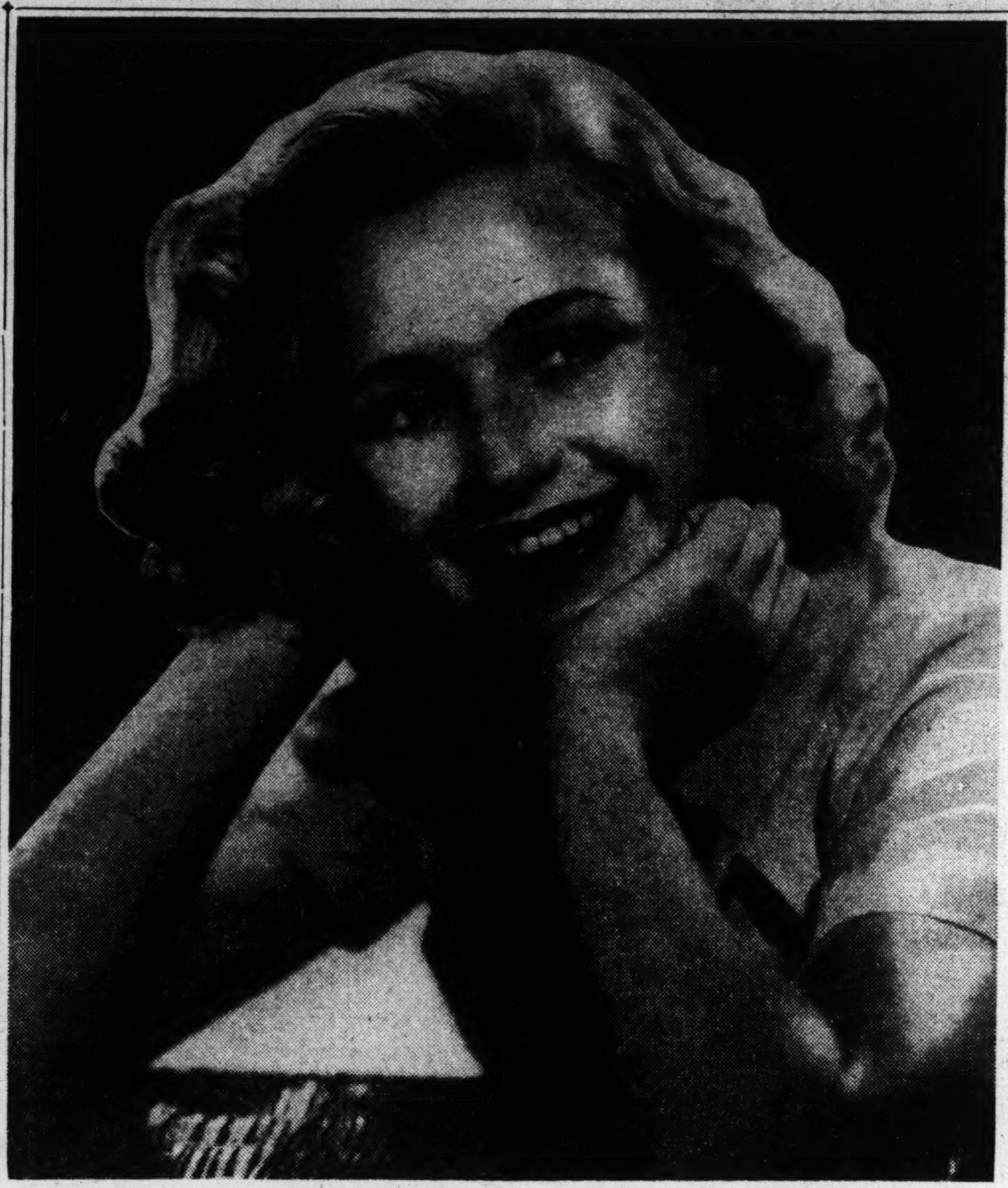

Priscilla Lane further enhances her loveliness by using a delicate perfume scented with old-fashioned garden flowers. This dainty actress, with her sisters and Gale Page, stars in the Warner Brothers' production, "Daughters Courageous."

Follow a Nutritious Diet and Maintain Good Health

By Dr. William Brady.

(Signed letters pertaining to personal health and hygiene, not to disease, diagnosis or treatment, will be answered by Dr. Brady if a stamped self-addressed envelope is enclosed. Letters should be brief and written in ink. Owing to the large number of letters received only a few can be answered here. No reply can be made to queries not conforming to instructions. Address Dr. William Brady, care of The Atlanta Constitution.)

"I'm going on a diet" is a flimsy excuse for shameful self-indulgence or, if the wishy-washy one really means it the idea betrays childish ignorance of nutrition.

People who look and feel trim and fit do not go on diets; they adopt a reasonable, nutritionally adequate regimen and stay on it, as you and I brush our teeth or roll our morning somersaults respectively. Not that sensible folk never escape the monotony of right eating. Even you and I make little to-do, I hope, if we have to worry along for a while without our respective foibles.

The Corrective Protective Diet as printed in this column a few months ago, is not only corrective and protective in the sense that it restores some of the vitamins and minerals lacking in the everyday diet of most people and adjusts the overbalance of refined carbohydrate material in the everyday diet. It is at the same time a basic, fundamental or model health diet for mature adults—not for children or adolescents. If you pattern your diet upon the Corrective Diet you will have what may fairly be called a regeneration or rejuvenation diet, and without much special knowledge of caloric values of food materials you can readily make it a maintenance diet, a reduction diet, or a fattening diet.

A maintenance diet is one that provides sufficient calories in the form of fat, protein and carbohydrate in fair proportions to yield the energy required to perform the muscular work or play the individual does daily, besides the minimum energy required to carry on the vital functions (this averages 1,800 calories daily), and the material necessary for growth and repair of wear and tear, plus a certain minimum necessary to maintain normal body temperature. Such a diet represents 2,500 to 3,000 calories, to keep an adult of average height and size at normal weight. If the maintenance diet is supplemented with the main vitamins (B-complex and D) it will not only maintain normal weight but also excellent health. Please bear in mind, this is a maintenance diet only for a sedentary adult. It is not adequate for a person under 25 pears of age, nor is it sufficient for a mature adult who works or plays hard.

Breakfast.	Calories.
Orange	70
Cereal	110
Roll	115
Coffee	
Cream, 2 tablespoonfuls	120
Sugar, 2 1-2 teaspoonfuls	75
Butter, 1-2 ounce	115
Total	600
Lunch.	
Two eggs	150
Two slices bread	140
1-2 ounce butter	115
2 teaspoonfuls sugar	66
Rice pudding	160
Small banana	100
Totals	700
Dinner.	
Soup	200
Fish	200
Potato	80
Bread	120
Squash	90
Peas	150
Baked apple	75
Cream	60
Sugar	75
Meat	40
Total	1,450

QUESTIONS AND ANSWERS.
Dandruff.

A long while ago I saw in your column a formula for a dandruff remedy. (J. S.)

Answer—Best dandruff remedy I know is this:

Precipitated sulful, 1 dram; salicylic acid, 20 grains; ointment of rose water, 1 ounce.

Properly made this ointment is so smooth that no particle can be felt between thumb and finger. Part hair here and there and rub a wee bit of ointment into the scalp (not on the hair) with finger tip. Cover about one-fourth of the scalp daily in this way. Shampoo and rest one day a week. Continue till you have used it several weeks. That should control the trouble for some months. For further instruction on care of the hair and control of dandruff send stamped envelope bearing your address. No clipping, please.

Slimming Sportster

By Lillian Mae

Look a "cool million" . . . but keep well within your budget in Lillian Mae's pattern 4150. For in an amazingly carefree, casual way, this useful shirtwaister seems to erase all those extra pounds. An eye-catching device of scallops down the bodice opening takes attention away from your width-across. And a wide front panel and single seam in back, together with a generously flared hem, gives you slim, smart skirt lines. The collar is young and soft, the short sleeves with their attractive tabs, may be coolly slashed. Make two of this style under the sewing instructor's clear directions; one in flowered rayon, another in sportier shepherd checked cotton.

Pattern 4150 is available in misses' and women's sizes 16, 18, 20, 34, 36, 38, 40, 42, 44 and 46. Size 16 takes 4 1-4 yards 39-inch.

Send 15 cents in coins for this Lillian Mae pattern. Do not send stamps. Write plainly size, name, address and style number.

Sun-filled, fun-filled summer days—time to look your prettiest! Time to write for our new Lillian Mae summer pattern book and plan your hot weather wardrobe. Choose from a dress parade of engaging, "make-them-yourself" frocks. Surf-and-sand wear . . . classic sportsters . . . airy dance styles . . . travel togs. Smart accessories, lingerie, at-home clothes. Every age included from the forties through the twenties, 'teens, juniors and tots. Order your copy now! Book 15 cents.

Send your order to Lillian Mae Pattern Department, The Constitution, Atlanta, Ga.

Perfume, Remindful of Flowers From Grandmother's Garden

By LILLIAN MAE.

She's just a little old-fashioned lady with her hair quaintly done and a skirt of the yesteryear hoop-style.

In her hands there's a bouquet of forget-me-nots, tied with a long-end bow of real ribbon—and yes, there's the parasol which royalty recently threatened to bring back to modern day American use.

This little old-fashioned lady stands on a throne of gold—just as did the dear ladies of grandmother's day—the era of which she reminds us—and upon her head there's a crown of gold which, removed, sends to nostrils roundabout, the delicate, altogether lovely perfume of old-fashioned garden flowers—remindful of those that bordered the garden at grandmother's house. It's not too heavy and not too sweet, but "just right."

Of course this dear little lady is much too precious to be touched by unadoring hands, so there is over her a glass shield.

This is about the loveliest package—and the most different—I've even seen, and you wouldn't believe it could be bought for only a dollar. But if you'll phone me I'll tell you the name, and where it may be purchased. Or if you don't live in Atlanta, write me, enclosing a stamped, self-addressed envelope.

Early Furniture Was Artistic, Spectacular

By Elizabeth MacRae Boykin.

For us moderns, the story of furniture really begins with the Renaissance, and from then on everything that happened in the world matters definitely to homemakers today because it was reflected in furniture and decorative arts that influence life in our time. In fact, about the easiest and most interesting way to get your history straight is to learn it in terms of furniture. But before embarking on a detailed account from this time on, better get the sequence in mind—remembering that most of the furniture you see in the stores today is reproduced after styles developed directly because the course of history ran as it did.

A CREATIVE IMPETUS.

The Renaissance roughly covers the period from 1400 to 1650. And it began with a change in currents of thought so compelling that they resulted in a flashing burst of enterprise and in a suddenly awakened appreciation of classic art and learning. The momentum of thought that came out of the Renaissance is still a creative impetus to this day—for we are continuously going back to these stirring centuries for decorative designs and inspiration. The Renaissance may be said to have been born in Italy and throughout the period Italy was the first source of inspiration. From Italy this creative impetus flowed into France, England, the Netherlands and Spain, all of whom drank deeply from its abundant spring of imagination and vigor.

As the actual Renaissance faded, the creative center shifted to France where for nearly 200 brilliant years, climaxed in the period of the Louis', a wealth of beautiful and imaginative things tripped from the artistic fingers of French craftsmen. Another force entered the scene during this period—the navigators who had been venturing into the Orient had made possible regular trade routes to the Far East, and ships laden with the intricate lovely things from China were pouring into Europe and stimulating the efforts of designers and artisans.

UNIVERSAL APPEAL.

The English were somewhat more slowly and less spectacularly evolving their own style of furniture that was to flower into eighteenth century masterpieces, which probably represent the most consummate perfection in furniture achievement. It has a simpler more dignified character that is curiously universal in its appeal.

The early nineteenth century saw the development of Napoleonic furniture in France, which went back to ancient Egypt Pompeii, Herculaneum, Rome and Athens for decorative detail and structural forms. This was reflected in America in the work of Duncan Phyfe and the so-called American Empire, in Germany in Biedermeier and in England in Regency. Following this came the carved and curving Victorian styles.

The twentieth century has developed the so-called modern or functional furniture which eliminates all ornaments and reflects a type of construction adapted to mass production methods—with the Scandinavian and Germanic countries probably leading in creative design contributions.

Forcing Declarer To Ruff, Good Defensive Strategy

By Harold Sharpsteen.

Generally speaking, it is considered good defensive strategy, against adverse suit contracts, to throw the lead into declarer's hand when ever it is possible to do so . . . and the best way to accomplish this is to force declarer to ruff.

If declarer is ever to lose control of the hand, it will occur after his trump holdings are exhausted.

HURRIES DECLARER.

Even if it gains very little, forcing declarer seldom loses anything for the defensive side. It always tends to hurry declarer's game and many times upsets well-laid plans.

The greatest mistake of the average beginner, who attempts to follow this general idea of forcing declarer, is made by leading a suit which declarer may ruff in either hand. Such a lead is decidedly a losing play for defense.

W	N	E
	S—9	
	H—K 5	
	D—8 3	
	C—	
S—		
H—Q 6		H—J 10
D—J 7		D—10 9
C—J		C—8
	S	
	S—6	
	H— 8 7	
	D—Q 2	
	C—	

WEST MISLEADS JACK.

Spades are trump. It is West's lead. West leads the Club Jack. Dummy is void of clubs. So is declarer's hand. This permits declarer to trump from either dummy or his own hand and discard a losing card from the hand opposite the ruff.

In the above example, declarer can trump with Dummy's Spade 9 and discard either a losing heart or diamond from his own hand and, as a result, will not lose but one more trick. But, if West leads a heart . . . or a diamond . . . there is nothing declarer can do to prevent the loss of two tricks.

MUST LOSE TWICE.

A heart lead forces Dummy's King. A diamond lead forces Declarer's Queen. In either event, defenders win a trick later in each of these suits.

Any lead which gives declarer an optional trump ruff presents him with an extra trick through a "sluff and ruff." Avoid such a play whenever possible.

'Til tomorrow.

Send your bridge problems to Harold Sharpsteen care of The Atlanta Constitution.

TODAY'S CHARM TIP.

Every woman has a secret self or thinks she has, but it is tiresome to others when she feels the urge to reveal her inmost thoughts and feelings.

"G. W. T. W." Runs Five Hours

By Sheilah Graham.

HOLLYWOOD, July 16.—"Shadows on the Snow" is the attractive title of the Sonja Henie picture, based on the original completed by S. S. Van Dine shortly before his death. It will follow "Everything Happens at Night," which goes into production when Sonja returns from her vacation in Norway. . . . Jock Whitney is spending a week in Hollywood to look at the present cut of "Gone With the Wind." It will be interesting to see how long the picture is in its final version. At present it runs five hours. . . . George Brent is still sick, and the two days needed to complete "The Rains Came" have been scheduled for the end of July. . . . Talking about sickness—Dennis O'Keefe is taking longer than expected to recover from his auto accident, and his place in "Henry Goes to Arizona" goes to George Murphy.

Sam Goldwyn is said to be taking up where Warners left off in the plan to make a picture on the life of the late John D. Rockefeller, with George Arliss doing the impersonation. . . . George Stevens will direct the Carole Lombard-Brian Aherne opus, "Vigil in the Night," which gets the starting gun July 20. . . . James Ellison makes love to Anne Shirley in "Anne of the Windy Poplars." . . . Universal will film two of Sinclair Lewis' works—"Prodigal Parents" and an untitled original he is now authoring.

Joe Penner's next for RKO-Radio—"Glamor Boy Number 2." . . . Which reminds me, this studio is planning its alltime high budget for "Hunchback of Notre Dame." The current cost is put at two and a half to three million dollars! They are doing you proud, Mr. Laughton. . . . Next for Clark Gable on the Metro roster—"Spur of Pride," with Myrna Loy. The picture starts after Myrna finishes the "Thin Man" with William Powell. . . . Al Jolson continues his screen comeback with "Swanee River," with Don Ameche and directed by Sidney Lanfield. . . . "The Farmer's Daughter" is the promising title for Martha Raye's forthcoming picture for Paramount.

Joel McCrea gets Patricia Morrison for Paramount's "Assigned to Adventure." . . . Frank McHugh has been promised something better than his recent movie roles in "The World Moves On," the James Cagney starrer. . . . Franchot Tone expected back in Hollywood this week. Another highlight of the week—the promised start of Chaplin's "The Dictator." . . . Victor McLaglen is wanted by Twentieth Century-Fox for "The Postman Walks Alone." . . . Jack Mulhall again gets a job in a Deanna Durbin picture—"First Love." . . . He was a waiter in her last. . . . Producer Lawrence Fox will spend $2,000,000 to translate Marquis James' "Life of Andrew Jackson" into a movie. He would like to get Gary Cooper to play the title role and have John Ford as director.

By a strange oversight, Paramount is one of the few major studios without a theater outlet in Hollywood. To see a first-run Paramount picture, one has to go the 12 miles to Los Angeles. But this inconvenience is about to be remedied with the pending purchase of the Hollywood playhouse, now used by little theater groups and for radio shows. . . . Metro's Jack Chertok will produce a short titled "Sob Sister," which makes me vaguely apprehensive.

The great-grandson of one of the greatest, if not the greatest, stars in the business has been signed to a Hollywood contract. He will be doing well if he does half as well as his great grandsire. The name in both cases is Rin Tin Tin. The canine cavorts in "Hollywood Cavalcade." . . . Bette Davis and John Garfield have been teamed for "We Shall Meet Again." . . . Ann Sheridan draws John Payne and Dennis Morgan for "Escort Girl." . . . A budget of $1,500,000 has been allotted for the Mae West-W. C. Fields western. Most of it is for salaries for the two stars.

Cross Stitch Kittens for Linens

Cross stitch with a touch of other stitchery makes your linens attractive particularly if the motifs are such cute kittens as these. Start them now! Pattern 6437 contains a transfer pattern of 7 motifs ranging from 9 3-4 x 10 1-4 inches to 4x7 inches; materials needed; color schemes.

To obtain this pattern send ten cents in coin to Household Arts Department, The Constitution, Atlanta, Ga. Be sure to write plainly your name, address and pattern number.

My Day: Money Set Aside to Ai[d] Women Inmates of Priso[n]

By Eleanor Roosevelt.

HYDE PARK.—Someone has sent me a page from a letter contest carried on by a Chicago newspaper. The winning letter in answer to the question: "Who is it in this world you would most like to know?" is a letter which sets forth the reasons why Ghandi is the person, above all others, the writer would like to become acquainted with. Ghandi has been given by his followers the name "Mahatma," which means "great soul." I think that it is rather fine that, in our materialistic country, someone should be moved to recognize in him a personality, they would like to know above all others.

May G. Schaefer, president of the Soroptimist Club of Alhambra, Cal., writes me that they have become very much interested in the California Institution for Women at Tehachapi. Two years ago they set aside a small sum of money to be disbursed for the discharged women prisoners under the personal direction of the state parole officer. She tells me that this fund was not expected to be a revolving fund, but that it is working out that way. The sums given are usually very small, to meet such small needs as a new hat, a night's lodging, or a dress to be cleaned, and so far the women have almost always looked upon the sums given them as loans and returned them as soon as possible.

This is interesting, for it shows a feeling of responsibility on their part for other women in similar circumstances and a desire to give those women the same chance which they, themselves have had.

In addition, the club feels that "much of crime is due to economic maladjustment. We felt that developing of new fields of work, new interests behind prison walls, would make these women fit members of society upon their return to the world which we all know." To help in this readjustment, the club has subscribed to a garden magazine, a magazine teaching knitting and other handwork, and one teaching the dressmaking crafts, and made them available to the inmates.

They are now starting to collect books which will form the nucleus of a circulating library within the prison and contain not only fiction, but an English dictionary and books teaching shorthand. Undoubtedly this club is doing a great deal for the women inmates of the prison, but I am inclined to think the members of the club are deriving just as much good from what they are doing as are the women they are helping. These personal contacts and observations which will give them an insight into human nature, an understanding of the difficulties and problems met by all types of human beings, cannot help but be educational for the women who are making this opportunity for themselves.

Try Simple Foot Exercises To Strengthen Your Arches

By Ida Jean Kain.

Feet hurt more in the hot weather and, outside of worry, there is nothing so devastating to your looks. Aching feet will put lines in your face and will do even worse things to your figure.

Perhaps you are bringing it all on yourself. If your heels are run over, better get them fixed before the muscles are weakened and all 26 bones are out of sorts.

Runover heels are visible evidence that you are walking incorrectly and that should be fixed, too. The commonest mistake in walking is "toeing out." Instead of walking with the feet pointed straight ahead so that the weight is inclined toward the outer border the weight is thrown on the inner border of the foot—its weakest position!

Since incorrect weight-bearing subjects the foot to strain, it is very important that heavy people walk correctly. The arch may be high and weak or low and strong, or vice versa. The height of the arch does not seem to matter. It is the lowering of the arch in weight-bearing that causes the trouble. The arches can be strengthened by foot exercises. Walk a straight line barefoot—one foot directly ahead of the other, toes curled under and the weight thrown to the outer borders.

Now for some foot aid.

If you can possibly manage the time, start the day off with contrast baths, placing the feet in fairly hot water, then in cold water. Scrub vigorously with a not too soft brush, dry with a rough towel, and use one of those delightful foot powders to check that excessive perspiration, which causes your feet to smart and burn.

Of course, you'll start off with a fresh pair of stockings, and, while you are about it, make sure that they are long enough. You know what too short shoes do to your feet! Well, short stockings are almost as bad. If you wear your hose out in the toes, the chances are that they are too short.

If you are on your feet most of the day, one of the most restful things you can do is to have an extra pair of shoes and change to them around noon. Even with these precautions, however, the feet still bear the brunt of the day's work, and Columnist Alice Hughes recently made the suggestion that department stores have facilities in the staff dressing rooms whereby the girls could have a five to 10-minute foot massage during the day—on the house! There's a tip that would pay dividends!

At the end of the day you can be your own masseuse. Follow the massage with another of those contrast baths, and when you lie down for a rest, elevate the feet on a stack of pillows. This reverses the flow of circulation. Poor circulation is at the bottom of most foot troubles—that, and carelessly fitted shoes—and these corrective measures will make a new woman of you.

A Menu to Lighten the Load.

Breakfast—	Calories
Orange juice, 1-2 glass	50
Soft boiled egg	75
Whole wheat toast, 1 slice	75
Butter, 1 pat, 1-4-in. thick	75
Coffee, clear	
	250
Luncheon—	
Swiss cheese on rye with mustard	250
Stuffed tomato salad (Reducer's mayonnaise)	75
Hot tea, 1 lump sugar	25
	350
Dinner—	
Baked ham, 1 slice 4-in. in diameter, 1-8-in. thick (trim off fat)	100
Broccoli	50
Lima beans, 1-2 cup	100
Butter, 1 pat, 1-4-in. thick	50
Hot roll	100
Glass of milk, whole	160
Melon	5
	61
Total calories for day	1,21

Jumper Play Sui[t]

By Barbara Bel[l]

Here's a perfect good-time suit for your growing girl, who wants to spend lots of time frolicking out of doors, and is very particular about her looks. Pattern 1786-B gives a well-cut, free action play suit, with comfortable shorts and a tailored blouse, and with it comes a flaring jumper skirt, buttoned down the front. The jumper skirt will be useful to wear with blouses, too, for daytime, as well as strictly for play.

This little outfit is quick and easy to make. The pattern includes a step-by-step sew chart. Make it of denim, gingham, percale or broadcloth.

Barbara Bell Pattern No. 1786-B is designed for sizes 8, 10, 12 and 14 years. Size 10 requires 1 3-4 yards of 35-inch material for the jumper skirt and 1 3-8 yards for the blouse, and 1 1-8 yards for the shorts.

Send for Barbara Bell' Spring and Summer Pattern Book! Make your own smart new frocks for street, daytime and afternoon, with these simple, carefully planned designs! It's chic, it's easy, it's economical, to sew your own. Each pattern includes a step-by-step sew chart to guide beginners.

Price of pattern 15c. Price of Pattern Book, 15c. Do not send stamps.

Mail orders to Barbara Bell Pattern Department, The Constitution, Atlanta, Ga.

ECONOMY BEGINS AT HOME.

Legislators were conscientious in carrying out Governor Raymond E. Baldwin's plea for economy in Connectcut. Instead of voting the usual $4,000 for a new gubernatorial sedan, they decided the governor would have to ride in one costing $3,000.

Atlanta Belles Test Their Skill At Sailing Boats at Sea Island

By Sally Forth.

SAILING will probably occupy first attention during the coming week of Janet Allcorn, who is entertaining as her guests Patricia Slater and Caroline Yundt at the beach cottage of her parents, Mr. and Mrs. Frank Allcorn, on St. Simons Island. You see, the trio has chartered a trim sail boat from the Sea Island Yacht Yards, and almost any day may be seen skimming the waters of Saint Simons sound. Incidentally this is probably an unusually busy summer for Janet, who is serving as a member of the staff for The Star, weekly newspaper issued for the island colonies, with Lutrelle Tift, of Tifton, a University of Georgia journalism student, as editor.

Also enjoying sailing are Dottie and Jessie Bradley, who sail with Elliott Patterson Jr. and his brother Billy, probably the most experienced and skilful sailors at the resort and owners of both Star and Snipe boats. On Friday Billy Patterson with the Bradley sisters and Dick Woods, of Kansas City, Mo., went on an all-day picnic sail, landing on an island beach to enjoy the picnic luncheon they had taken with them.

House parties are the order of the day at Sea Island. One of the most interesting groups is that at the cottage of Mr. and Mrs. H. H. Hardin, of Forsyth, where their daughter, Hazel, and son, Nat Hardin, have as guests Virginia Willis, of Atlanta; Anne Turner, Macon; Nadia Barnett, Jacksonville; Anne Elizabeth Newton, Forsyth, and Charles Willis, Bainbridge; Hugh Chapman and Charner Hill, Forsyth. Definitely one of the island's "glamor girls," Virginia Willis is known for her striking outfits, and none can top her beach ensemble in tones of lavender and cyclamen, the bathing suit bra top secured by a lei of lavendar flowers. Also an island "glamor girl" is blond Helen Birdsey, of Macon, who is a popular figure at the various dances and parties.

At their cottage Mr. and Mrs. G. C. Blount, of Atlanta, have with them their children, Betty and George Blount Jr., and as guests Roy Dorsey, Emily Pruitt and Alice Mitchell.

Well known to Atlantans are Mr. and Mrs. B. J. Gantt, of Ivorydale, Ohio, who are occupying a Sea Island cottage for the month and have with them their children, Lila Gantt, John and Dan Gantt, and as guests, Marian Upton and Jack Gantt, of Atlanta; Mary and Eugenia Anderson, of Macon.

Mr. and Mrs. Carson M. Sewell have with them their son, Billy Sewell, and his guest, Dick Blake, of Asheville, N. C.; also Mr. and Mrs. Tom Sinkler and their daughter; Mrs. Allan Artley and Mrs. Fred Hoyt.

THE "best-laid plans" of best men as well as "mice" and the ordinary run of men "gang oft agley," as it turned out in the case of plans made by a prominent bridegroom of recent date. Practically perfect, air-tight plans had been formulated by the bridegroom and his best man for the unattended get-away of the happy couple for the honeymoon trip.

The plan included a dash to the East Lake Country Club in a borrowed car immediately after the ceremony, the couple to be met there by the best man and the maid of honor, with whom they were to change automobiles and go their separate and unmolested ways. Sounded simple enough.

But on the way to the club, the bride and groom found they were being pursued. Naturally, they assumed some of the wedding party had got wind of their plans and were trailing them. The bridegroom speeded up, reached East Lake, and effected the exchange of the automobiles. So far as Sally knows, the honeymooners went on their way to "live happily ever after."

But not so with the poor best man with the maid of honor. In the car turned over to them by the groom, they heaved a sigh of relief over a job well done and settled back to chat and relax after the hurry and bustle of the wedding. They relaxed too soon and it proved their undoing. Shortly after they left East Lake, the officers of the law (the pursuers of the bride and groom) drew up alongside the car and charged them with speeding and attempting to elude them.

The best man proved his sportsmanship by accepting the challenge (and the ticket) but he did demur at the unkindness of fate. The officer commented that all that fine raiment worn by the best man would indicate that he could well afford to pay a fine. To which the best man replied: "Heck! You don't think I own this outfit, do you?"

As a matter of fact, Sally happens to know that he does own it!

Mrs. John Pearce Matthews, of Smyrna, who before her recent marriage was Miss Lois Broome, lovely young daughter of Mrs. J. M. Broome and the late Mr. Broome, of Union Point. Mr. Matthews, the son of Mr. and Mrs. Pearce Matthews, of Smyrna, is connected with the Lawyers' Title Insurance Corporation of Atlanta.

For Miss Blount.

Miss Carolyn Blount, bride-elect of July, was honored recently at a progressive dinner and miscellaneous shower at the homes of Mrs. C. N. Coker, Miss Louise Coker and Mrs. W. O. Coker.

Several contests were enjoyed and many lovely gifts were presented the honor guest by little Barbara and Beverly Coker.

Present were: Misses Carolyn Blount, Grace Lewis, Louise Coker, Ethlyn Blount; Mesdames C. N. Coker, Paul Coker, Liddell Artope, Henry White, W. J. Warner, H. G. White, T. J. Davis, B. B. Blount, and Mrs. W. O. Coker.

Erquitt—Williams.

LAGRANGE, Ga., July 16.—The marriage of Mrs. Ferol Lucille Erquitt and George Harold Williams was solemnized Wednesday at the home of Rev. G. T. Pitman, with Rev. Pittman officiating.

The bride wore navy blue chiffon, with hat and shoes of navy, and a cluster of pink rosebuds.

Mrs. Williams is the daughter of Mrs. Frances Greene and the late G. F. Bryant.

Mr. Williams is the son of the late Mr. and Mrs. G. C. Williams. He holds a position with Calloway Mills in LaGrange.

After a wedding trip to Florida Mr. and Mrs. Williams will reside in LaGrange.

News of Society In Hapeville, Ga.

Mr. and Mrs. J. L. Conine and son, Joe, left Saturday for a visit with Mrs. Conine's sister, Mrs. D. L. Spooner, in West Orange, N. J. Before returning home they will also visit in Washington, D. C., and attend the New York World's Fair.

James Hodges has returned from Detroit and Canada.

Miss Ella Pearl Pinson, of Washington, D. C., who is the guest of her parents, Dr. and Mrs. C. H. Pinson, is recovering from an operation at St. Joseph's infirmary.

Misses Margaret Plumer and Ethel Winn, of Brazil, Ind., are guests of Mrs. Abba McCumba and daughter, June, on Virginia avenue.

Mr. and Mrs. D. W. Brown are spending three weeks in California.

Mrs. K. C. Timmons and children, King, Mary Anne, Sue and Eleanor, have returned from a vacation in the mountains of north Georgia.

Mr. and Mrs. Arthur W. McDonald have returned from New York, and are residing at 3314 Stewart avenue.

Miss Ruby Patton, Mr. and Mrs. James Russell, Mr. and Mrs. Fred Patton have returned from the Great Smoky mountains.

Mr. and Mrs. C. A. Johnston and little daughter, Joyce, of Birmingham, Ala., were guests recently of Misses Ruth and Mary Chapman.

Mr. and Mrs. Ray Stephenson, of Washington, D. C., are the guests of Mr. and Mrs. Oscar Key and family on Myrtle street.

Dr. and Mrs. Felix Sibley and son, Felix Sibley Jr., have returned from a trip through Alabama and Tennessee.

Mrs. W. F. Wells continues ill at her home.

Mr. and Mrs. C. E. Beaumont, Miss Anne Beaumont and Charles Beaumont are spending some time in New York.

Buddy Grice, of New Orleans, La., was the recent guest of his uncle and aunt, Dr. and Mrs. F. K. McElroy.

Mrs. W. Y. Conine is ill at her home on Stewart avenue.

Miss Cline To Wed James Johnson.

DUBLIN, Ga., July 16.—Interest centers in the announcement made today by Mr. and Mrs. A. W. Cline, of Winston-Salem, N. C., of the engagement of their daughter, Miss Alma Cline, to James Ernest Johnson, of Dublin, Ga., and Los Angeles, Cal. The marriage will take place in the early fall.

Miss Cline is a graduate of Salem College and did post graduate work at the University of North Carolina. For the past two years she has been connected with the welfare department of Buncombe county with headquarters at Asheville, N. C., a position she now holds.

Mr. Johnson is the son of Mrs. G. W. Johnson, of Dublin, and the late Mr. Johnson. He is a graduate of the United States Air School in Chicago, Ill., and is now connected with the Engineering department of the Bakewell Manufacturing Company in Los Angeles.

Camp Civitania Plans 3d Period

Camp Civitania will have during the third period, from July 23-August 6, one unit of girls from 7 to 10 years of age. Brownie Girl Scouts and their friends will have an opportunity to spend two weeks at camp at this time.

Miss Elizabeth Cousins will have charge of this group. Miss Cousins taught last year in the Douglasville schools. She is a graduate of Agnes Scott College. Assisting her as counselors will be Miss Evelyn Fulks, of Birmingham, Ala., and Miss Polly Ware, of Greenville, S. C.

This group of small girls will have special supervision in swimming and in dining room. Their program will be especially planned, and will include handicraft, games, picnics and nature study.

Girls between the ages of 7 and 10 who are not Brownie Girl Scouts will also be accepted. There will be three other units for the accommodation of girls between the ages of 10 and 18. Registrations will be accepted at the Atlanta Girl Scout office.

PERSONALS

Miss Clyde Pettus will leave on Thursday for New York where she will sail on the liner Britannic for five weeks' of travel in England, Scotland and France.

***

Miss Jean Pentecost is visiting Miss Cornelia Callaway at Atlantic Beach, where she will spend ten days.

***

Mr. and Mrs. Charlie Conn and Dr. and Mrs. J. L. Pittman left Friday for a two weeks' stay at Ponte Vedra Beach, Fla.

***

Mr. and Mrs. W. A. Edwards Jr., of Chicago, formerly of Atlanta, with their two small sons, William A. and John Blodgett, are visiting their mother, Mrs. W. A. Edwards, at 345 Tenth street, N. E.

***

Mr. and Mrs. John Terrell Walker announce the birth of a son on July 10 at Crawford W. Long hospital, whom they have named John Allen. Mrs. Walker is the former Miss Naomi Irene Richards.

***

Mrs. C. N. Jones, of Covington, is convalescing from a recent illness at Crawford W. Long hospital.

***

Mr. and Mrs. David Harris Goodwin announce the birth of a daughter at Crawford W. Long hospital on July 11, who has been given the name of Caroline Tense. Mrs. Goodwin is the former Miss Dorothy Marguerite Corbett.

***

Mrs. T. E. Fleming, of Fayetteville, is improving from a recent illness at Crawford W. Long hospital.

***

Mrs. V. H. Montgomery is in Charlotte, N. C., and will visit other points in North Carolina before returning to the city.

***

Philip Forbes, of New York city, arrived yesterday to join Mrs. Forbes, who is visiting her parents, Mr. and Mrs. J. Connor Oliver, on Peachtree street. Mr. Oliver, who has been ill, is improving at his residence.

***

Mr. and Mrs. John Harvey Griffith announce the birth of a son on July 12 at Crawford W. Long hospital, who has been named James Harvey. Mrs. Griffith is the former Miss Hazel Bagby.

***

Mr. and Mrs. Charles Rupert Irwin left this morning for their home in Pittsburgh, Pa., after having spent two weeks with their parents, Mr. and Mrs. R. C. Irwin.

***

Mr. and Mrs. J. N. McDonald have returned to Atlanta after attending the Shrine convention in Baltimore and the World's Fair in New York. John McDonald Jr., who accompanied them, remained in New York and will visit friends at Huntington Beach, Long Island, for two weeks. He will also spend a few days in Washington before returning home the latter part of July.

***

Mr. and Mrs. George W. Sheffer Jr. announce the birth of a son, George William III on July 12 at Emory University hospital.

***

Dalton Marriages.

DALTON, Ga., July 16.—An announcement of interest is that of the marriage of Miss Dixie Margaret Barnett to Ernest M. Acree, which was solemnized in Dalton this morning at the First Baptist parsonage, with the Rev. J. L. Clegg officiating in the presence of the family and a few friends.

Mrs. Acree is the daughter of Mr. and Mrs. W. H. Barnett and is a graduate of the Valley Point High school. Mr. Acree is the son of Mr. and Mrs. W. G. Acree.

He received his college training at Berry College, and is now assistant cashier of the Bank of Dalton and secretary of the Dalton Lions Club.

Mr. and Mrs. Acree left on a trip to New York and on their return they will reside in Dalton.

Mr. and Mrs. Russell Griffin announce the marriage of their daughter, Miss Hazel Irene Griffin, to Otis Parrott, of Chatsworth, the wedding having been solemnized July 6 by Judge Judd C. Brooker, Whitfield county ordinary. Mr. and Mrs. Parrott will reside in Chatsworth after a wedding trip.

Mr. and Mrs. C. H. Felker, of Dalton, announce the marriage of their daughter, Miss Chunie Felker, to Spergan Ray, the ceremony having been solemnized June 30 at the home of the Rev. J. O. Dantzler. The groom is the son of Mr. and Mrs. J. S. Ray.

Mr. and Mrs. Ray have returned from a wedding trip through the Smoky Mountains and are residing on Cleveland road near Dalton.

ZOO IMPORTS MONKEYS.

More Rhesus monkeys have been imported from India for the monkey mountain at the Walbridge park zoo in Toledo, Ohio.

Miss Ethel McLarin Betrothed To George H. Coleman Jr., Austell

Elliott's Photo.

MISS ETHEL LEE McLARIN.

FAIRBURN, Ga., July 16.—Of interest to friends throughout the state is the announcement made today of the engagement of Miss Ethel Lee McLarin, of Fairburn, to George H. Coleman Jr., of Austell.

Miss McLarin is the only daughter of Mr. and Mrs. Harry L. McLarin, of Fairburn, and is the granddaughter of William H. McLarin and Alice Hopkins McLarin. On her maternal side she is the granddaughter of Mr. and Mrs. W. A. Harper.

The bride-elect graduated from Campbell High school and West Georgia College. She is now on the teaching staff of the Austell public schools.

Mr. Coleman is the son of Mr. and Mrs. George H. Coleman Sr., of Palmetto. His sisters are Misses Helen and Mildred Coleman. He attended Georgia Tech and Oglethorpe University and is now associated in business with the Dr. Pepper Bottling Company, of Atlanta.

After a wedding trip to New York, the couple will reside in Austell.

Atlanta Theater Guild Carnival Will Take Place Friday Evening

On Friday evening at 8 o'clock the Atlanta Theater Guild will open its second annual carnival. The theme is "A Night on the Riviera" and in keeping with this idea the admirably suitable building and gardens of the Guild's Castle at 87 Fifteenth street, N. E., are being converted into a continental setting.

With Graham Jackson's orchestra playing for dancing in the theater and presenting its floor show hourly, tables dotting the gardens and terraces, a gypsy camp with gypsy orchestra and fortune teller, bingo and other games and unusual divertissement enacted by Guild members, there will be entertainment to appeal to every taste.

Guild members will entertain parties and friends of the organization are invited to attend.

South Carolina Club Members Give Tea for Miss Ruth Rodgers

Miss Ruth Rodgers, of Society Hill, S. C., who is visiting her aunt, Mrs. Orlando Shephard, was central figure at the tea given yesterday at the residence of Mrs. W. R. Granberry on Ponce de Leon avenue. Members of the South Carolina Society were hostesses at the party which took place in Mrs. Granberry's garden. The lace-covered table was centered with a graceful arrangement of blue delphiniums, yellow zinnias and nasturtium, yellow and blue being the colors of the club.

Mrs. R. D. Lebby, co-organizer of the club, assisted in receiving.

Mrs. Granberry was gowned in peach-colored lace posed over taffeta. Miss Rodgers wore a frock of flowered taffeta.

The following officers of the club assisted in entertaining: Mesdames R. C. Merritt, D. W. Medlock, S. W. Kelly, R. R. Nickles, Fred Sorrell and T. J. Stovall. Misses Helen Klugh and Catherine Lesesne served punch. Miss Charlotte Granberry assisted in entertaining.

Mrs. Shephard is co-organizer of the South Carolina Club, which is composed of 75 prominent women from the Palmetto State who reside in Atlanta.

Mr. and Mrs. Avary Celebrate Anniversary

Mr. and Mrs. Henry T. Avary recently entertained at open house at their home, 110 Newnan avenue, in East Point, Ga., in celebration of their silver wedding anniversary. Their son and daughter, Mr. and Mrs. Harold C. Avary, were co-hosts. Mrs. R. Chester Gloer, sister-in-law of the bride, presided at the punch bowl, and the house was attractively decorated throughout with fresh cut garden flowers. The dining table was covered with a hand-crocheted cloth over white centered with a silver bowl of gladioli.

Mrs. Avary before her marriage was Miss Zora Gloer, daughter of Mrs. Elbert Jordan Gloer and the late Mr. Gloer, of Dallas, Ga. Mrs. Avary wore her wedding dress made of white sheer, which was hand-embroidered.

Guests were Miss Betty Lou Avary, only grandchild of the honor guests; Mr. and Mrs. C. E. Faith, Mr. and Mrs. Mays, Mr. and Mrs. P. B. McKinney, Mr. and Mrs. R. C. Gloer, Miss Martha Lou Gloer, Oscar Austin, Mr. and Mrs. W. E. Gloer, Mrs. G. W. Cook, Mrs. W. C. Cook, Miss Maggie Cook, Miss Bessie Prince, Mrs. Carl Johnson, Miss Doris Wilkinson, Mr. and Mrs. William D. Langley, Mrs. J. F. Cook, Mrs. T. C. Spence, Mr. and Mrs. W. L. Prince, S. C. Mann, Miss Betty Prince, Mrs. W. R. Wilkinson, Mrs. D. L. Davis, Mrs. W. G. Kelley, Mrs. S. L. Gloer, Catherine Mays, Louise Howington, Lester Howington, Mrs. Stella Campbell, Mrs. R. G. Jacobs, Mrs. J. L. Lowry, Evelyn Lowry, Mrs. W. L. Leavell, Ruby Jean Cook, J. Farris Cook, W. R. Wilkinson, Clarence Cook, L. L. Harrington, Loy Kelley, Harry and Harold Cook.

Mrs. Addy Entertains.

Mrs. W. T. Addy entertained the Hills Park Garden Club recently at a party at her home on Oak street.

Mrs. F. W. Brewer and Mrs. D. D. Colbert won the contest prizes.

College Park News.

Mrs. Howard Weant was hostess recently at a children's party, the occasion being in celebration of the fifth birthday anniversary of her daughter, Gyndolyn.

Mr. and Mrs. Oscar Pullen, of San Antonio, Texas, are visiting their mother, Mrs. Mary Pullen.

Mrs. Ray Dodson has returned from a visit to Mobile, Ala.

Alonzo Richardson left Thursday for a visit to Kalamazoo, Mich.

Miss Mary Louise Palmour left Thursday for Fort Smith, Ark., where she will be the guest of Miss Kathryn Blair.

Mr. and Mrs. E. N. Seymour and Miss Margie Seymour have returned from St. Simons Island.

Mesdames Eva Thornton and James Baggott are visiting the World's Fair at New York.

Mrs. R. L. Proctor has returned from Lancaster, S. C.

Misses Frances and Nell Foster are visiting relatives at Marietta.

Mr. and Mrs. Warner Flowers, Misses Bernice Flowers and Barbara Berry are at St. Simons Island.

Miss Sara Keith is visiting relatives at Notasulga, Ala.

Mr. and Mrs. Ben Askew are spending two weeks at Daytona Beach.

Mr. and Mrs. D. M. Berry have returned from a visit to relatives at Meridian.

Miss Lucile Siniard Honored at Shower.

Mrs. Roy C. Gloer and Mrs. L. P. Austin were co-hostesses recently at a lingerie shower in honor of their cousin, Miss Lucile Siniard, at the home of Mrs. Gloer on Oak street. The color motif was green and white, and the house was decorated with garden flowers from the hostesses' garden.

Guests enjoyed two very interesting contests. Mrs. Jake Shepperd and Mrs. R. A. Hilley won the contest prizes. The hostesses supervised an imitation game, and Mrs. H. Y. Cantrell won highest vote as best imitator.

The gifts were presented by little Marion Austin, arranged in a chest made of green and white double hearts cut from pasteboard with two love birds perched in the hollow of the hearts.

Guests were Mesdames M. S. Austin, N. Siniard, Roy F. Clay, R. P. Austin, C. B. Austin, G. C. Smith, H. Y. Cantrell, J. T. Heard, G. W. Heard, Frank Hogue, E. E. Lowe, E. W. Rodgers, R. A. Hilley, Leon Elzey, C. Jackson, J. T. Bond, Grady Jacobs, Bruce Rodgers, Franklin Rodgers, Jake Shepherd, Louis Dennard, C. S. Caylor, J. W. Moon, Reggie Clay, Ernest Peek, K. Watson, H. Black, Misses Annie Grace Austin, Katherine Austin, Vera Austin, Helen Austin, Asenath Austin, Lessie Austin, Inez Jackson, Lois Moon, Marion Austin and Martha Lou Gloer.

+ RADIO PROGRAMS +

Radio Highlights

7:00—Accent on Music, WGST
7:00—Al Pearce, WSB.
7:30—Howard and Shelton, WGST.
7:30—Margaret Speaks, WSB.
7:30—Magic Key, WAGA.
8:00—This Is Hollywood, WGST.
8:00—Dr. I. Q. Show, WSB.
8:30—Alibi Club, WGST.
8:30—Horace Heidt's Orchestra, WSB.
9:00—Contented Program, WSB.
11:00—Tommy Dorsey's Orchestra, WSB.
11:30—Ted Weems' Music, WGST.

BLONDIE—A Sunday morning at the Bumsteads—typical of Sabbath breakfast hour all over the country—is dramatized in "Blondie" during its broadcast to be heard over WGST at 9:30 o'clock tonight.

Dagwood, tousle-headed and sleepy-eyed, wanders downstairs to tell his wife, Blondie, about the marvelous dream he had. It was one of those involved ones usually brought on by an icebox foray before retiring. Dreams being the fleeting things they are, Dagwood begins relating various aspects to Blondie before light of day dissipates them.

CONCERT — Compositions by Ponchielli, Rimsky-Korsakoff and Strauss will be played by the symphony orchestra under the direction of Alfred Wallenstein, during the Monday Concert program, with Margaret Speaks, soprano, to be heard over WSB at 7:30 o'clock tonight.

CONTENTED HOUR—The International Settlement in Shanghai will take a figurative bow when music identified with the romantic, cosmopolitan city in the Far East is presented during the Contented Hour broadcast to be heard over WSB at 9 o'clock tonight.

Leo Kempin will conduct the orchestra and vocals will be presented by Opal Craven, the Lullabye Lady, and the Continentals Quartet.

MAGIC KEY—Sammy Kaye and his popular orchestra will bring their "swing and sway" music to the Magic Key program during its broadcast to be heard over WAGA at 7:30 o'clock tonight.

Kaye's Orchestra will offer a medley of current song hits. Colonel Stoopnable, as master of ceremonies, also will present Nathaniel Shilkret and the Concert Orchestra; the Rodgers sisters, song and patter team; the singing Vass family and LeRoy Miller, Philadelphia radio entertainer.

SCOTT FARMER DIES OF CRASH INJURIES

DUBLIN, Ga., July 16.—(AP)—Dessie Webb, 31-year-old Scott farmer, died in a local hospital last night of injuries suffered in an auto-wagon collision near Scott, June 28.

A brother, Gordon, also, of Scott, was fatally injured in the same accident.

Still in serious condition in the hospital here are two other victims, Homer Curl and R. J. Hall, both of Scott.

Funeral services for Dessie Webb were held at Piney Mount church, near Scott, today.

Survivors include his mother, his wife and five small children, five brothers and one sister.

COURT DECISIONS.

COURT OF APPEALS OF GEORGIA.
Judgment Affirmed.

Lunsford vs. State; from Fulton superior court—Judge Dorsey. Carl B. Copeland, Durwood T. Pye, for plaintiff in error. John S. McClelland, solicitor, John A. Boykin, solicitor general, J. Waltre LeCraw, contra.

Rehearing Denied.

Wilharbla Realty Company vs. Carrington; from Fulton.

Groover vs. Savannah Bank and Trust Company; from Chatham.

Society Events

MONDAY, JULY 17.

The marriage of Miss Miriam Allen and Stephen Barnett Steinhauer will be solemnized this afternoon at Decatur First Baptist church.

Orpheus Music Club will entertain at a theater party this afternoon for the Allegro Expressivo group.

The Woman's Chamber of Commerce meets at 6 o'clock with Mrs. L. B. Fariss at 2115 East Lake road for a picnic.

Officers of the Atlanta League of Women Voters meet at 10:30 o'clock at league headquarters, 408 Forsyth building.

Kirkwood Baptist W. M. S. meets at 10:30 o'clock.

Sylvan Hills Baptist W. M. S. meets at 2:30 o'clock at the church.

Capitol Avenue Baptist Sunbeams meet at the church at 3 o'clock; Junior G. A.'s meet at the church at 3 o'clock; Junior R. A.'s meet at the church at 3 o'clock.

Today's Hour-by-Hour Calender

WGST, 890 Kc. WSB, 740 Kc. WAGA, 1450 Kc. WATL, 1370 Kc.

Note: Where no listing is given, last program in preceding listing is continued.

5:50 A. M.
WSB—Merry-Go-Round.

6 A. M.
WGST—Serenade; 6.15, Get Up To Snuff.
WAGA—Yawn Patrol.
WATL—Express.

6:30 A. M.
WGST—ATLANTA CONSTITUTION NEWS; 6:35, Vagabonds; 6:50, Sundial.
WAGA—Yawn Patrol; 6:45, News; 6:50, Syncopators.
WATL—Express; 6:45, Top of the Morning.

7 A. M.
WGST—Sundial.
WSB—Gene and Glenn; 7:15, News.
WAGA—Musical Clock.
WATL—News; 7:05, Good Morning Man.

7:30 A. M.
WSB—Glenn Hughes; 7:45, Do You Remember?

8 A. M.
WGST—Sundial; 8:10, ATLANTA CONSTITUTION NEWS; 8:15, Baker Man.
WSB—News; 8:05, Penelope Pen; 8:20, News.
WAGA—News; 8:05, Breakfast Club.
WATL—News; 8:05, Good Morning Man.

8:30 A. M.
WGST—Blue Sky Boys; 8:45, Hymns.
WSB—Morning Hymnal; 8:45, Cadets.
WAGA—Breakfast Club.

9 A. M.
WGST—Betty, Bob; 9:15, Murt, Marge.
WSB—Man I Married; 9:15, Josh Higgins.
WAGA—Your Home and Mine; 9:15, Edith Harris.
WATL—News; 9:05, Interlude in Rhythm; 9:15, Monday Melodies.

9:30 A. M.
WGST—Hilltop House; 9:45, Woman of Courage.
WSB—Enid Day; 9:45, News.
WAGA—Movieland Revue; 9:35, Earle Pudnye; 9:45, Val Austin's Music.
WATL—Don Redman's Music; 9:45, Sammy Kaye's Music.

10 A. M.
WGST—This Rhythmic Age; 10:15, Scattergood Baines.
WSB—Viennese Ensemble; 10:15, Vic and Sade.
WAGA—Bible Class.
WATL—News; 10:15, Caceres Trio; 10:15, Sentimental Gentleman.

10:30 A. M.
WGST—Big Sister; 10:45, Aunt Jenny.
WSB—Fran Allison; 10:45, Road of Life.
WAGA—Bible Class; 10:45, Rest Haven Almanac.
WATL—Morning Melodies.

11 A. M.
WGST—Singin' Sam; 11:15, Nancy James.
WSB—Life Can Be Beautiful; 11:15, To Be Announced.
WAGA—Homer Knowles at the Console; 11:15, Kidoodlers.
WATL—News; 11:05, Wilsonian Rhythm; 11:15, Charlie Barnet's Music.

11:30 A. M.
WGST—Linda's Love; 11:45, Meet Miss Jones.
WSB—National Farm and Home Hour.
WAGA—Talk by Dr. Charles J. Turck; 11:45, Follies.
WATL—Distinctive Dance Music; 11:45, Kay Kyser's Music.

12 Noon.
WGST—ATLANTA CONSTITUTION NEWS; 12:05 America for Americans; 12:10 Chuck Wagon.
WSB—National Farm and Home Hour.
WAGA—Follies; 12:15 News.
WATL—News; 12:05 America for Americans; 12:10 Merry-Go-Round.

12:30 P. M.
WGST—Chuck Wagon; 12:45 Snoopers.
WSB—News; 12:45 Cotton Facts.
WAGA—Peables Takes Charge; 12:45 Richard Burton's Music.
WATL—Merry-Go-Round.

1 P. M.
WGST—Musical Pickups; 1:15 Dr. Susan.
WSB—Follies.
WAGA—Adventures in Reading.
WATL—News; 1:05 Ennis' Music; 1:15 Man on the Street.

1:30 P. M.
WGST—Your Family and Mine; 1:45 Penelope Penn.
WSB—Follies.
WAGA—Manhattan Melodies.
WATL—Erskine Hawkins' Music; 1:45 Music Masters.

2 P. M.
WGST—ATLANTA CONSTITUTION NEWS; 2:05 Tin Pan Alley Goes to Town.
WSB—Mary Marlin; 2:15 Ma Perkins.
WAGA—Marine Band.
WATL—News; 2:05 Ella Logan; 2:15 Songs of Swing.

2:30 P. M.
WGST—Music That You Want.
WSB—Pepper Young; 2:45 Guiding Light.
WAGA—Marine Band; 2:45 Ted Malone.
WATL—Delange's Music; 2:45 Ruth Rolland.

3 P. M.
WGST—Ruth Carhart; 3:15 Not So Long Ago.
WSB—News; 3:15 Stella Dallas.
WAGA—Club Matinee.
WATL—News; 3:05 Swing Session.

3:30 P. M.
WGST—Not So Long Ago; 3:45 Rhythmaires.
WSB—Matinee Musicale.

4 P. M.
WGST—Frances Gross; 4:15 Exploring Music.
WSB—News; 4:15 Glenn Miller's Music.
WAGA—Glenn Miller's Music.
WATL—News; 4:05 Bulletin Board; 4:15 Mildred Bailey's Music.

4:30 P. M.
WGST—Barry Wood; 4:45 ATLANTA CONSTITUTION NEWS; 4:50 Interlude; 4:55 Dr. Felton Williams.
WSB—Monday Music; 4:45 Shorter College.
WAGA—Baseball Game.
WATL—Swing Styles; 4:45 Lionel Hampton's Music.

5 P. M.
WGST—Snoopers; 5:15 Deep River Boys.
WSB—Postal Oddities; 5:15 Malcolm Claire.
WATL—News; 5:05 The Monitor Views the News; 5:15 Duke of Ellington.

5:30 P. M.
WGST—Serenade; 5:45 In Tune With Times.
WSB—Vincente Gomez; 5:45 Salon Silhouettes.
WATL—Spreading' Rhythm; 5:45 Barry Wood's Music.

6 P. M.
WGST—Jerry of the Circus; 6:15 Nocturne.
WSB—News; 6:15 Songs Sweet.
WAGA—Orphans of Divorce.
WATL—News; 6:05 Dinner-Dance Music.

6:30 P. M.
WGST—Lone Ranger.
WSB—Brenau College; 6:45, Rex Maupin's Music.
WAGA—News; 6:45, Artie Shaw's Music; 6:55, Baseball Scores.
WATL—Dinner-Dance Music; 6:45, Hollywood Spotlight.

7 P. M.
WGST—Accent on Music.
WSB—Al Pearce.
WAGA—Uncle Harry.
WATL—News; 7:05, Lee Winter; 7:15, Louis Katzman's Music.

7:30 P. M.
WGST—Howard and Shelton.
WSB—Margaret Speaks.
WAGA—Magic Key Program.
WATL—Rex Melbourne's Music; 7:45, Cocktail Ensemble.

8 P. M.
WGST—This Is Hollywood.
WSB—Doctor I. Q. Show.
WAGA—Magic Key Program.
WATL—News; 8:05, World of Sports; 8:15, Skating Derby; 8:25, News.

8:30 P. M.
WGST—Alibi Club.
WSB—Pot of Gold With Horace Heidt.
WAGA—National Radio Forum.
WATL—Emil Velasco's Music.

9 P. M.
WGST—That Was the Year; 9:15, Thrills Behind the Newsreels.
WSB—Contented Program.
WAGA—True or False.
WATL—News; 9:20, Skating Derby.

9:30 P. M.
WGST—Blondie.
WSB—Local Program.
WAGA—To be announced.
WATL—Swingtime in Dixie.

10 P. M.
WGST—Amos 'n' Andy; 10:15, Pinto Pete.
WSB—Fred Waring in Pleasure Time; 10:15, News.
WAGA—News; 10:15, Barry Winton's Music.
WATL—News; 10:05, Roll Up the Rugs.

10:30 P. M.
WGST—Edwin C. Hill; 10:40, Sports Review; 10:55, Interlude.
WSB—Welcome South Brother.
WAGA—Glenn Miller's Music.
WATL—Roll Up the Rugs.

11 P. M.
WGST—ATLANTA CONSTITUTION NEWS; 11:05, Benny Goodman's Music.
WSB—Tommy Dorsey's Music.
WAGA—Clyde Lucas' Music.
WATL—News; 11:05, Dance Varieties.

11:30 P. M.
WGST—Ted Weems' Music.
WSB—Earl Hines' Music.
WAGA—Erskine Hawkins' Music.
WATL—Dance Varieties.

12 MIDNIGHT.
WGST—Sign Off.
WSB—Sign Off.
WAGA—Dance Music.
WATL—News; 12:05, Midnight Rhythm.

12:30 A. M.
WAGA—Dance Music.

1 A. M.
WAGA—Sign Off.
WATL—News; 1:05, Sign Off.

On the Networks

6:30—L. Clinton Orch.—nbc-weaf-east.
Jimmy Walker Comment—wjz only.
Dance Music Orch.—nbc-blue-chain.
Blondie & Dagwood—cbs-wabc-east.
Chicagons Orchest.—cbs-chain-west.
Lone Ranger Drama—mbs-wor-east.
6:45—Science on the March—nbc-wjz.
Dancing Music Orchestra—nbc-weaf.
Sam Balter's Sports—wlw-gwn-kwk.
7:00—Al Pearce and Gang—nbc-weaf.
The Order of Adventurers—nbc-wjz.
Mark Warnow Orchestra—cbs-wabc.
Name Three—to wor-wfil-wean-wgn.
7:30—Wallenstein Orchest.—nbc-weaf.
Magic Key Hour of Radio—nbc-wjz.
Tom Howard, G. Shelton—mbs-chain.
Dance Music Orchestra—mbs-chain.
The Lone Ranger's repeat—wgn-only.
8:00—Doctor "I. Q." Quiz—nbc-weaf.
George McCall on Movies—cbs-wabc.
Dance Music Orchestra—mbs-chain.
8:15—Edwin Hill Talk—wor-wol-waab.
8:30—H. Heidt's Knights—nbc-weaf.
The National Radio Forum—nbc-wjz.
The Alibi Club in Quiz—cbs-wabc.
Author! Author! Quiz Prog.—mbs-wor.
9:00—Contented Concert—nbc-weaf.
Dr. Hagen's True or False—nbc-wjz.
Guy Lombardo's Orchest.—cbs-wabc.
Dance Music Orchesta.—mbs-chain.
9:15—"Detective O'Malley"—mbs-chain.
9:30—Dance Music Or.—nbc-weaf-east.
Larry Clinton repeat—nbc-red-west.
To Be Announced (30 m.)—nbc-wjz.
Little Night Music—cbs-wabc-east.
"Blondie" repeat—cbs-chain-west.
The Pageant of Melody—mbs-wor.
10:00—Dancing Music—nbc-weaf-east.
Fred Waring's repeat—nbc-red-west.
News; F. Waring Repeat—wjz-wbal.
Dancing Music Orch.—nbc-blue-chain.
News; Dancing for 2 hrs.—cbs-wabc.
Amos & Andy rpt. (15 m.)—cbs-west.
10:15—Dance Orcs. to 12—nbc-weaf-wjz.
Dancing Orches. until 1—mbs-chain.

SHORT-WAVE

MOSCOW—4:00 P. M.—Broadcast in English. RAN, 9.6 meg., 31 m.

BERLIN—5:00 P. M.—Mark Twain and Germany. DJD, 11.77 meg., 25.4 m.

LONDON—6:25 P. M.—"How Pleasant to Know Mr. Lear." Scenes from the life of Edward Lear. GSF, 15.14 meg., 19.8 m.; GSD, 11.75 meg., 25.5 m., GSB, 9.51 meg., 31.5 m.

ROME—7:30 P. M.—Folk Songs; 2RO's "Mail Bag;" Italian Lesson. 2RO, 11.81 meg., 25.4 m.; IRF, 9.83 meg., 30.5 m.

CARACAS—8:30 P. M.—The Theater of the Air. YV5RC, 5.9 meg., 51.7 m.

PARIS—8:30 P. M.—Symphonic Concert. TPB7, 11.88 meg., 25.2 m.; TPA4, 11.71 meg., 25.6 m.

BERLIN—9:15 P. M.—German Radio Bands. DJD, 11.77 meg., 25.4 m.

LONDON—10:00 P. M.—"Going Up," radio version of the famous Gaiety Musical Comedy. GSI, 15.26 meg., 19.6 m.; GSD, 11.75 meg., 25.5 m.; GSB, 9.51 meg., 31.5 m.

TOKYO—12:45 A. M.—A Talk in English. JZK, 15.16 meg., 19.7 m.

GEORGIANS READY FOR TOBACCO SALES

Four New Houses Will Operate This Season, Opening July 25.

VALDOSTA, Ga., July 16.—(AP) Auctioneers and werehousemen in 15 south Georgia cities turned to final arrangements today for the 1939 buying season, which agricultural experts estimate may see more than 100,000,000 pounds of bright leaf tobacco change hands in 58 warehouses.

The opening selling date—Tuesday, July 25—will see four new warehouses operating in south Georgia, one each in Douglas, Pelham, Tifton and Waycross.

Last year 54 warehouses sold 98,533,921 pounds of leaf at an average price of 20.34 cents a pound, bring growers in Georgia, north Florida and eastern Alabama a total of $18,818,763.95.

Georgia's tobacco acreage this year is up nearly 20 per cent, the United States' Department of Agriculture reported recently, with an estimated harvest of all types of tobacco in excess of 100,000,000 pounds.

Warehouses operating last year included Adel 4, Baxley 3, Blackshear 3, Douglas 5, Hahira 3, Hazlehurst 2, Metter 2, Moultrie 7, Nashville 4, Pelham 2, Statesboro 3, Tifton 4, Valdosta 6, Vidalia 4, and Waycross 2.

Tifton, with 10,984,356 pounds, led the markets with sales in 1938, while Moultrie ranked second with 9,455,678 pounds in Department of Agriculture statistics. Valdosta sold 8,856,502 pounds, Nashville 8,660,343, and Blackshear 7,969,961.

BURGLAR SURPRISED, FLEES WITH $32 LOOT

A negro burglar fled the home of P. F. Whitten, of 1084 Rock Springs road, early yesterday morning after taking $32.50 from Whitten's trousers, hung over a chair in his room.

Whitten told police he was awakened by a noise. "I got out of bed," he said, "just in time to see a negro making a bee line out a rear window." Whitten then notified police.

"WOMAN OF COURAGE" TO THRILL THOUSANDS OF RADIO LISTENERS

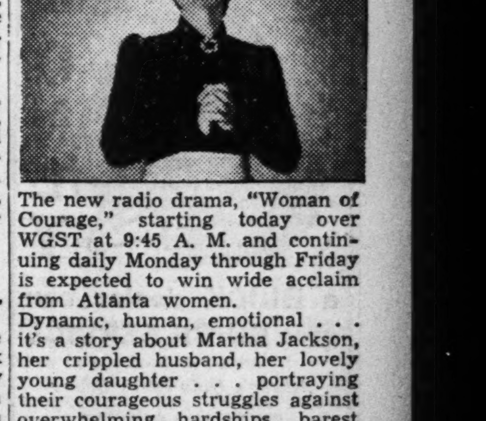

The new radio drama, "Woman of Courage," starting today over WGST at 9:45 A. M. and continuing daily Monday through Friday is expected to win wide acclaim from Atlanta women.

Dynamic, human, emotional . . . it's a story about Martha Jackson, her crippled husband, her lovely young daughter . . . portraying their courageous struggles against overwhelming hardships, barest poverty.

Tune in to this new program today! Brought to you by Octagon Soap Products—it will give you complete information about all of the Octagon FREE gift offers!

WGST MONDAY through FRIDAY 9:45 A. M

LE TOURNEAU EQUIPMENT IS BIG FEATURE WITH YANCEY

THIRD LARGEST DEALER IN WORLD FOR LE TOURNEAU

Yancey Visited Multi-Millionaire's Opening of Big Toccoa Plant.

Being the third largest dealer in the world in distributing the products of R. G. LeTourneau, America's foremost creator of road-building machinery, gave to Goodloe Yancey, head of Yancey Brothers, in this city, a genuine thrill to head a large motorcade from Atlanta to Toccoa a few days ago, when the new $2,000,000 factory of the road-machinery creator was dedicated in that thriving little north Georgia city.

Since 1934 Yancey Brothers have been handling the many and varied pieces of road-building machinery manufactured by the LeTourneau plants at Stockton, Cal., and Peoria, Ill.

Now that the multi-millionaire, known all over the world not only as a road-building machinery genius, but a devout Christian gentleman, had come into Georgia and builded a great plant, Mr. Yancey was delighted to visit the dedicatory exercises and to escort a number of his business friends and associates to Toccoa to meet this successful captain of industry, who told his audience of 4,000 north Georgians how he had been won to the cause of religion, and assured them that "my faith in God has brought blessings on my business."

Mr. LeTourneau was attracted to Toccoa more than a year ago by the work of Dr. R. A. Forrest, president of Toccoa Falls Institute. Dr. Forrest had explained to LeTourneau how, at Toccoa Falls Institute, he trained young boys of north Georgia in work that would earn them a living. The boys, many of them orphans and most of them without funds to earn their own education, were maintained at the school through the philanthropies of successful citizens interested in Dr. Forrest's work.

LeTourneau decided that a mill in the neighborhood of Toccoa would bring him into contact with ambitious young Americans eager to earn their living.

Already, more than 200 north Georgians are working for him at this mill near Toccoa, where prosperity has put all the citizens to work, its many industries in recent months having necessitated the conversion of an abandoned church building into a home for workmen.

Among the LeTourneau road-building equipment handled by Yancey Brothers are scrapers, angle dozers, bull dozers, road rippers, tamping rollers and the like. However, while handling this complete line, and, as already stated, being the third largest dealers in the world on LeTourneau products, the Atlanta concern will also stress the value of the "Tournapull," a powerful piece of machinery, and, it is understood, the only type of road machinery that will be built at the Toccoa factory. In fact, the Toccoa plant will be the only place in the world where the special piece of machinery will be built.

"Tournapull" is powered by an eight-cylinder, 160-horsepower "Caterpillar" Diesel engine. On it will be the largest tires in the world. It is one of the largest and most successful dirt-movers ever manufactured, moving 30 yards of dirt at one haul. It is an automatic, self-performing giant of a machine, that roots up the earth, lifts it into its own body, hauls it away as fast as any truck, and then dumps it where desired, even spreading it out evenly to any desired depth. Just one man handles the big monster machine. It works on two wheels, and can turn around in its own length, making its movability unusually convenient, and can return for loadings at the rate of 30 miles per hour.

Yancey Brothers Dealers in LeTourneau Equipment

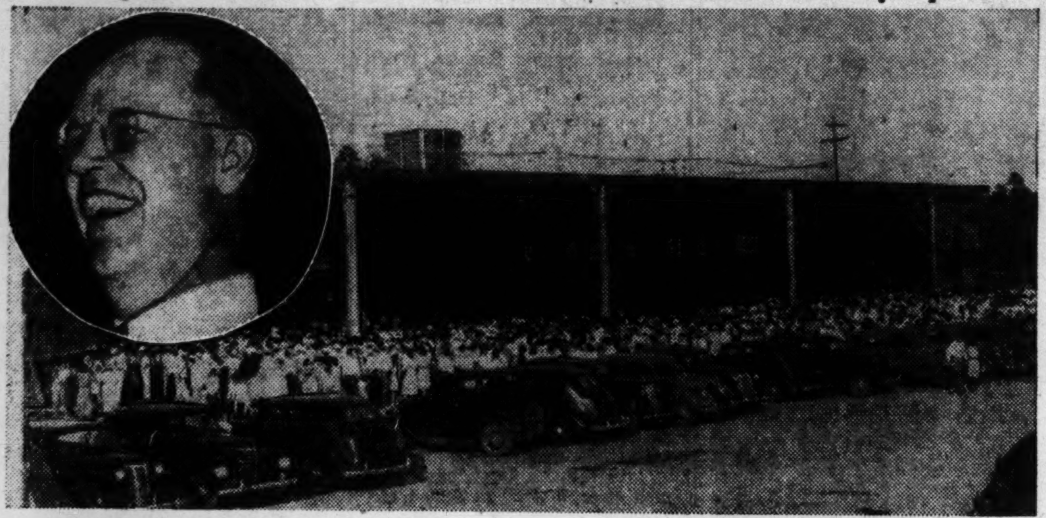

Pictured above is a part of the large crowd that attended the dedication of the new $2,000,000 factory of LeTourneau at Toccoa a few days ago. In the upper left Mr. LeTourneau is showing how happy he is at the wonderful reception accorded him and his new factory. Goodloe Yancey, whose company is the third largest dealers in the world in LeTourneau equipment, headed a large motorcade to Toccoa.

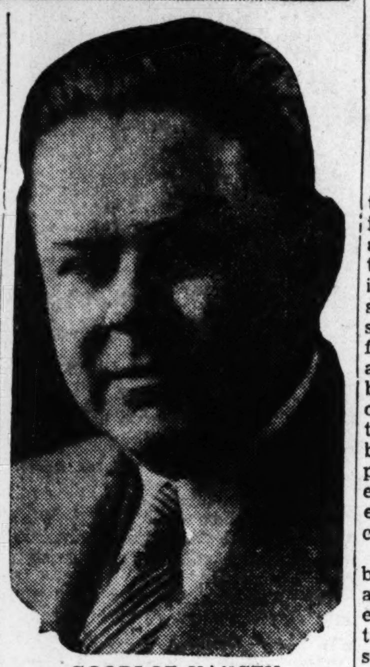

GOODLOE YANCEY.

5 Mutual Benefit Life Writers Win Trip

Five Georgia representatives of the Mutual Benefit Life Insurance Company have qualified for attendance at the Company's Leaders Club convention to be held at Spring Lake, N. J., in September of this year.

The men who won this honor through their outstanding production are James T. Causey and Karl Thompson, of Atlanta; E. C. B. Danforth Jr., of Augusta; W. H. Cobb, of Americus, and M. L. Ivey, of Cordele.

Qualification for this convention, which is held only once in two years, is reserved for the leading producers of the Mutual Benefit and the meeting will include many educational features, stressing the latest developments in the life insurance business. At the conclusion of the meeting, many of the Leaders Club members expect to attend the New York World's Fair.

DEKALB SUPPLY CO. RENDERS COMPLETE BUILDING SERVICE

Decatur Concern Delivering Many Turn-Key Jobs to Satisfied Customers.

Supplying lumber and all manner of building materials to the trade is not all that the DeKalb Supply Company, located at 919 Sycamore street, in Decatur, is doing these days for the homeseeker.

For some time now the big lumber concern has been turning its attention not only to the supplying of building materials, but has kept its forces busy in the actual erection of homes, furnishing everything from the lot, if desired, to a complete turn-key job.

That means that for the homes the company is building everything is provided by it—the blueprints and plans, the lumber, the brick, the roof, the paint, the plumbing—in fact, the customer has only to select his plans from the many submitted, express his preference for paint colors and other details, and then leave the rest to the lumber company. Even all the details of FHA financing are handled by the company, and when the well-built and modern home is completed it is ready for the new owner to step into it, with every modern convenience at his or her command.

This complete building service by the lumber company has proven a great convenience to homeseekers, and scores have taken advantage of it. It leaves none of the scores of little and sometimes big details to harass the customer—such as many find when it comes to building a home.

Surrounding itself with experienced people to fully carry out its complete home-building service, customers can rely upon every detail of the contract. Joe Brown, a man with large experience, is the sales manager for the building department. He sees to it that nothing is overlooked in completing any building job. Otis H. Jones is superintendent of construction, a man of experience and reliability. Charlie Mabry is manager of the wall and floor covering department, and his advice and suggestions are valuable to prospective home-owners.

Another feature in the building service of the company is the able and helpful suggestions of Mrs. Kay Fischer, who has charge of the interior decorative department. Her advice as to harmony of colors, the selection of rugs and draperies and slip covers, and the various things that enter into the beauty of a home, has proven popular with the women for whom homes have already been built.

The DeKalb Supply Company not only builds for individuals, anywhere in the Atlanta area—homes of "Personality" and "Guildway" homes—but it has a most attractive tract of land known as Sycamore Heights, embracing some 25 to 30 lots, 64x256 feet, where one can select his or her site, and on which a complete turn-key job will be erected. The company has already completed four pretty homes, now occupied, with two more under construction, and three more to be started soon. These are five to six-room modern homes, selling in a range of $3,000 to $4,000, and are being erected, in most cases, for definite home purchasers.

The company handles a complete line of Lucas famous paints and wallpapers, and a wide selection in these lines is offered prospective home-buyers. Also are carried Venetian blinds, Oriental and domestic rugs—in fact, floor coverings of all kinds.

Recently the company erected a most attractive five-room model home at 2545 Tilson drive, in the East Lake Country Club section, and since it has been opened for inspection by the public, scores of hundreds have visited it and admired it. It continues open for the public. It is a pretty white brick, partially furnished, with automatic hot water, winter air-conditioning, Venetian blinds, a fireproof daylight basement, attached garage—in fact everything that enters into the making of a perfect home.

The DeKalb Supply Company is one of the oldest and most reliable concerns of its kind in this entire section. It has been engaged in the lumber and building material supply business for nearly 40 years.

Expert Sales, Working Force of Dekalb Supply Co.

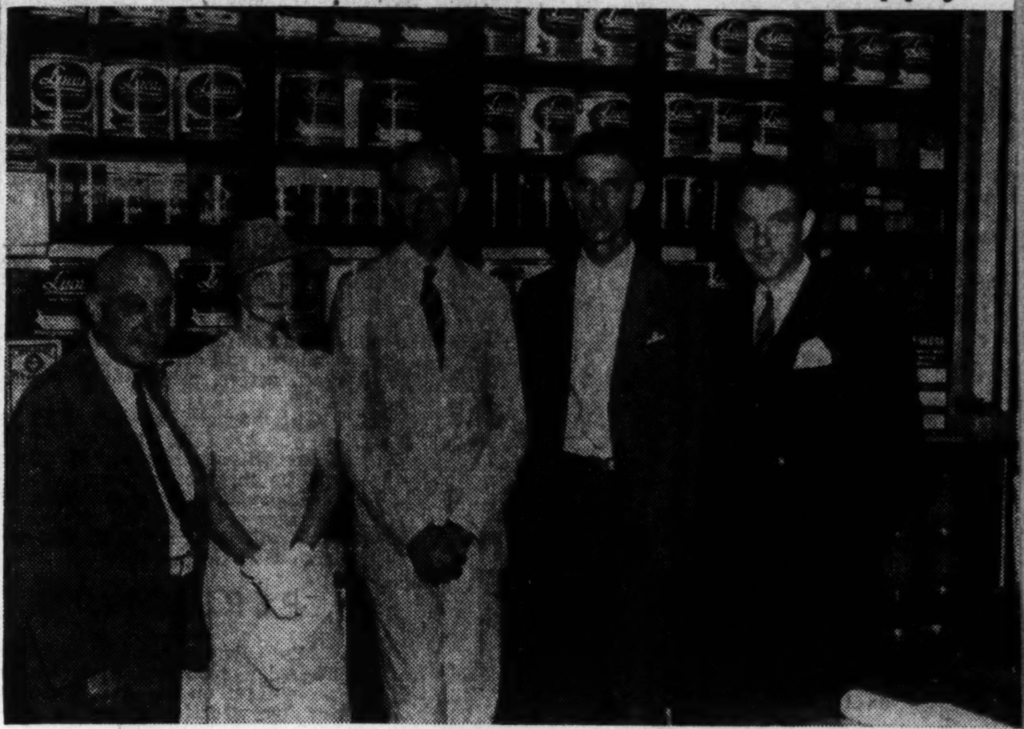

Constitution Staff Photo—Kenneth Rogers

Here are those who are busy handling the complete home-building service for the DeKalb Supply Company, of Decatur. Left to right, Joe Brown, sales manager; Mrs. Kay Fischer, in charge of interior decorative department; B. W. Baker, assistant sales manager; Otis H. Jones, superintendent of construction; Charlie Mabry, manager wall and floor covering department.

Make Your Home or Office Cooler, Install Western Venetian Blinds

There is no better proof of the quality and popularity of a product than the quanity of its users. That's why the Western Venetian Blind Company, located at 346 Jones avenue, at Marietta street, has recently had to install additional equipment to take care of the demands for its products.

For over 30 years Western Venetian brinds have been used in fine offices and homes all over the world, and since opening the plant in Atlanta the first of this year hundreds of installations have been made in Atlanta homes and institutions. The following hospital installations are still another indication of the superior quality of Western Venetian blinds:

Emory University Hospital, Atlanta, Ga.

Piedmont hospital, Atlanta, Ga.

St. Joseph's infirmary, Atlanta, Georgia.

State Tuberculosis hospital, Orlando, Fla.

Crawford W. Long Memorial hospital, Atlanta, Ga.

U. S. Marine hospital, Memphis, Tennessee.

While the eWstern Venetian Blind Company makes both wood and metal blinds, it is pointed out that wood blinds are far more satisfactory for southern climate. Western Venetian blinds help to make the home cooler, as there is no retention of heat in a wood slat as there is in metal, hence blinds of wood construction are cooler and do not have the tinny sound of metal or the cold, barren appearance. In all modern air conditioned offices architcts specify Venetian blinds—another proof that Western Venetian blinds will help to make your home or office more comportable.

The Western Venetian Blind Company of Georgia is locally owned and operated, operating under a franchise agreement with the parent company.

A new machine has just been installed by the company to sand and finish the slats. The machine is one of four in the whole country, and is in keeping with the policy of "the world's largest exclusive manufacturers of Venetian blinds" to furnish the very finest quality obtainable. This high quality does not mean high prices, since the advance manufacturing methods and large volume production makes possible prices that even the smallest and most inexpensive home can afford.

Western Venetian blinds may be obtained in Atlanta proper direct from the Western Venetian Blind Company, 364 Jones avenue, Marietta street. Telephone Walnut 4353, and a telephone call is all that is necessary to have someone call at your home or office with complete samples, colors, and information concerning prices and details.

There is no obligation attached to this service, and all such calls are welcome. In addition, Western Venetian blinds may be obtained from Rich's, Inc., and M. D. Smith Tent & Awning Company, or your own dealer. A complete line of high grade custom built blinds as well as the less expensive ready-made blinds are made in the Atlanta plant.

Auto Supply & Equipment Co., Inc.
AUTOMOTIVE PARTS JOBBER
462 Courtland St., N. E.
Atlanta MAin 3300
Complete Machine Shop Service

BAXTER MADDOX AGENCY
Life Insurance and Annuities
The Connecticut Mutual Life Ins. Co.
1001-6 C & S Bldg. WA 1555-6

CALVERT IRON WORKS, INC.
Miscellaneous and Ornamental Iron—
Structural Steel
BUILDINGS AND BRIDGES
Office and Plant Opp. Fort McPherson
Phone RAymond 5121

OLDSMOBILE CADILLAC LA SALLE
Sales and Service
"STANDARD OF THE WORLD"
"WHERE TO BUY IT"
DEALERS
Capital Automobile Company
796 W. P'TREE ST., N. W.
HE. 1200

FLINTKOTE ROOFS

The special construction of Flintkote Roofs imparts a ruggedness that withstands the vicissitudes of all weather—year-in and year-out.
3 YEARS TO PAY!
GEORGIA ROOFING SUPPLY CO.
FLINTKOTE PRODUCTS
52-57 Mangum St., N. W.
MA. 5429

WE KNOW THAT ONLY
a BUICK dealer can give BUICK SERVICE
Atlanta's Only Buick Dealer
SALES AND SERVICE
SOUTHERN BUICK, INC.
J. W. Lambert, President
Corner Spring and Harris Sts.
730 SPRING ST. JA. 1480

INSURE YOUR TITLE
No matter how small a piece of property is, you should be protected with title insurance.
Title insurance gives you guaranteed, perpetual protection against loss. Costs just one, nominal sum for a perpetual policy.
$485,000 Guaranty Fund Protects Policy Holders
Let Us Explain Details—Without Obligation
ATLANTA TITLE and TRUST CO.
Title Bldg., Pryor at Auburn
WA. 7001

A. D. ROSENTHAL COMPANY
Dealers and Manufacturers of
STERILIZED SANITARY WIPERS
For Automobiles, Machine Shops and Printing Plants
FREE DELIVERY IN ATLANTA AND VICINITY
MAin 1233
170 DECATUR STREET, S. E.

A SERVICE TO PRINTERS
Throughout the South
Edition Binding, Case Making, Gold Stamping, Book Sewing. Let Us Bind Your National Geographic Magazines.
Dukehart's Book Bindery
Rhodes Bldg. 78 Marietta St.
ATLANTA, GA.

WINDOW AND DOOR SCREENS
—ALSO—
Porch Screens
—ALL TYPES OF—
Venetian Blinds
HIGHEST QUALITY
ATLANTA CABINET SHOP, INC.
591 Edgewood Ave., N. E.
JAckson 3510

BIRD-POTTS CO., INC.
Welding Engineers
"We Lead—Others Follow"
ANY KIND OF WELDING
Accurate Frame, Axle and Steering Alignment
Truck Bodies
Springs Radiators
Tanks Boilers
Smoke Stacks Machine Shop
Blacksmith Shop
376-82 MARIETTA ST.
1495 SOUTH PRYOR ST.
Phone JA. 4256 MAin 1676
Oldest Welding and Repair Company in the South

SAVE TIME AND MONEY
EAT LUNCH AT
PIG'N WHISTLE

READY MIXED
Brick Mortar
THAT MEETS ALL SPECIFICATIONS FOR
Brick and Tile Work. Made of Lime Putty and Washed Sand.
Delivered as Required
Atlanta Aggregate Co.
721 ANGIER AVE. WA. 1658-9

INFANT FORMULA LABORATORY
Prescribed Babies' Milk Formula Delivered Daily to the Home.
WE ASK THAT YOU VISIT OUR LABORATORY
The formula is delivered correctly proportioned in standard nursing bottles in covered aluminum containers. Complete equipment furnished.
BRADLEY SHEPHERD, Mgr.
34 Fifth St., N. W. HE. 1340

Washington Seminary
Peachtree Road, Atlanta, Georgia
Some features that commend the school to parents seeking the best in the education of their daughters:
1. Unusually beautiful grounds, buildings, furnishings like those of an elegant private home.
2. Boarding department limited; home influences and care.
3. Classes divided into small sections; personal attention to each pupil; supervised study.
4. Healthy, mild winter climate. 1,100 feet above sea level. OPEN-AIR CLASSROOMS for use in seasonable weather.
5. General and college preparatory courses leading to graduation, grammar school, kindergarten, music, art, expression, domestic science, physical training.
6. Fully accredited.
62nd Year Begins Sept. 14, 1939
Miss Emma B. Scott, Principal.

Foxy's PENNY PACK
PEANUTS and CANDIES
"Always Fresh"

DINE AT HERREN'S RESTAURANT
Where it is a pleasure to eat
Famous for its foods
84 LUCKIE ST., N. W.

A Complete Line of
FIRESTONE TIRES and BATTERIES
Choose the Tires Champions Buy
AUTO SUPPLIES
NELMS-BROWN Tire & Auto Supply
Southside Distributor
1671 Jonesboro Road MA. 0792

Dry Goods Merchants
NEWEST SUMMER MERCHANDISE FOR YOUR EVERY DEPARTMENT
H. Mendel & Co., Inc.
"The House With the Goods"
Wholesale Distributors—Dry Goods—Notions—Ready-to-Wear
185 Pryor St., S. W. WAlnut 6619

BROOKS-SHATTERLY
PHONE MA. 2231 100 Spring St.
Distributor U. S. TIRES
See the new U. S. Royal Master Tire at Brooks-Shatterly's . . . America's first De-Skidded Tire . . . a revolutionary safety feature . . . gives added SAFETY . . . more WEAR . . . costs no more than conventional tires. Investigate.
RE-CAP YOUR TIRES
at Brooks-Shatterly's . . . Save Money . . . Ride Safely. Only pure HEAT-TESTED rubber used in factory application, slow steam cure make tires safer, look like new, good for thousands of more miles.
BROOKS-SHATTERLY

NO RED TAPE!!
PAINT NOW PAY LATER
No down payment. One to five years to pay, under Home Improvement Plan of Federal Housing Administration.
FHA 1938
Lucas Specified on Thousands of Jobs Approved by FHA.
DeKalb Supply Co.
LUMBER • MILLWORK
BUILDING MATERIAL
Decatur, Ga. DE. 3326 3327

USE YOUR CREDIT TO ENJOY SAFE DRIVING
You don't need cash—is your safety worth a few cents a day? That's all you pay on a set of these famous KELLY-SPRINGFIELD tires with ARMORUBBER treads—made with a new kind of rubber that's tougher, denser than any in KELLY history—Replace these worn, slippery, unsafe tires today.
HOLLAND TIRE CO.
JOHN H. HOLLAND, MGR.
28-30 Ivy St., S. E. (Ivy St. Garage Bldg.)
11 YEARS IN THIS LOCATION

WHERE THE SMART SET MEET
KING AND PRINCE CLUB
ON THE BEACH ST. SIMONS ISLAND
THE GLAMOR SPOT OF THE ATLANTIC
SPECIAL DANCE PROGRAMS
Fri. - Sat. - Sun. - Mon. - Tues.
DANCING 'NEATH THE STARS IN BAMBOO GARDEN
FLOOR SHOW
JIMMIE FARR AND KING & PRINCE ORCHESTRA
GLORIA STRONG, SONGBIRD
BATHING BEAUTY AND JITTERBUG CONTESTS EVERY SUNDAY
Palatial Club Rooms
Secluded Cocktail Gardens
CABANAS
PRIVATE BEACH
BOARD WALK
LOCKER CLUB
STEAM BATHS
BEAUTY SHOPPE

DINING BEACH CAFE

25% DISCOUNT ON Family Wash
Free Pickup and Delivery
3 for $1
For The Finest Dry Cleaning Money Can Buy Regardless of Price
GOLD SHIELD Laundries

THE CONSTITUTION CLASSIFIED ADVERTISING

Information

CLOSING HOURS

Want ads are accepted upto 5 p. m. for publication the next day. The closing hour for the Sunday edition is 8:30 p. m. Saturday.

LOCAL CLASSIFIED RATES

Daily and Sunday rates per line for consecutive insertions:

1 time, per line 27 cents
3 times, per line 20 cents
7 times, per line 18 cents
30 times, per line 14 cents

10% Discount for Cash

Minimum: 2 lines (11 words).

In estimating the space to an ad figure 5 average words for first line and 6 average words for each additional line.

Ads ordered for three or seven days and stopped before expiration will only be charged for the number of times the ad appeared and adjustments made at the rate earned.

Errors in advertisements should be reported immediately. The Constitution will not be responsible for more than one incorrect insertion.

All Want Ads are restricted to their proper classification and The Constitution reserves the right to revise or reject any advertisement.

In answering advertisements never send original letters of recommendations, as they are seldom, if ever, returned. Always send copies.

Ads ordered by telephone are accepted from persons listed in the telephone or city directories on memorandum charge only. In return for this courtesy the advertiser is expected to remit promptly.

To Phone An Ad
Call WAlnut 6565
Ask for an Ad-Taker

TARZAN AND THE FIRES OF TOHR No. 121

By Edgar Rice Burroughs

As their own elephant fled, leaving them stranded, Ukah and D'Arnot saw a band of elephant-mounted men dashing toward them, apparently a Tohrian jungle patrol. "Quick! Into the trees!" Ukah urged. "Perhaps they're coming to the water hole—haven't seen us yet."

Up strong vines they clambered to their uncertain refuge. Screened by foliage, Ukah kept keen watch on the advancing patrol. Suddenly he blinked, then his eyes grew wide with wonder. He scrambled down from the tree, and started running to meet the advancing patrol.

At first, D'Arnot believed that the frightful experiences of the past few days had driven his companion mad. Then Ukah signaled him to descend. "It is my father, the Shahn of Rathor!" the giant cried. Presently father and son were clasping hands in happy reunion.

Ukah quickly explained his project. "I have friends in Tohr. They must be delivered at once." The Shahn shook his head sadly. "Twice while you were a prisoner I led attacks against the gates of Tohr. Each time we were hurled back. The city of Ahtea is impregnable!"

ANNOUNCEMENTS

Auto Travel Opportunities 1

THE CONSTITUTION advises caution in securing or offering transportation on share-expense basis. Demand bona fide references as to reliability, character and responsibility of owner or passengers.

TO N. Y., Aug. 5, share exp. and driving. Young man. Ref. MA. 7907.

DRIVING to Daytona Beach Tuesday or Wed. Accommodate two. DE. 3273.

DRIVING to Indianapolis, Ind., middle of week. Share expense. DE. 3606.

Truck Transportation 2

(See Classification 84)

Beauty Aids 4

OIL CROQUIGNOLE WAVE — Best in town, $2.50. Mackey's, 66½ Whitehall St. JA. 1057; WA. 0073.

NINA'S Beauty Shop, 23 Arcade. JA. 8140. Formerly Elson's. Prices same. $2 up.

AIR-CONDITIONED. Randolph Beauty Shop requires addit'l expert operators.

JACKIE'S Beauty Shop, 167 Mitchell. MA. 9327. Guaranteed waves, $2 up.

Lost and Found 8

GUEST TICKETS FOR FINDERS OF LOST ARTICLES

Two guest tickets to Loew's Grand Theater will be presented to the finder of any lost article advertised in The Constitution and returned to owner.

LOEW'S GRAND THEATER
NOW PLAYING
Lionel Barrymore
Sir Cedric Hardwicke
IN
"ON BORROWED TIME"

LOST—Double-breasted grey coat between Athens and Atlanta Sunday afternoon. 1713 Melrose Drive, S. W., RA. 8536.

LOST—Small black chow, Little 5 Points. Liscense No. 5938. Reward. WA. 4486.

STRAYED from 982 Crescent Ave., pet coon. Reward. Jack Watters, HE. 5796-W

Legal Notices 5

PUBLIC AUCTION
SALE OF UNCLAIMED BAGGAGE, 1.00 P. M. TUESDAY, JULY 18.
TRUNKS, suitcases, tool boxes, and other articles will be sold at auction on north side of the Atlanta Terminal station.
Southern Railway System

Personals 10

GET rid of flies. Send for formula to rid your house, barns, and outbuildings of flies. Wrap 25c enclosed with stamped, addressed envelope to P. O. Box 88, Omaha, Neb.

DON'T SCRATCH—SAVEX IS MADE SPECIALLY TO RELIEVE THE TORTURES OF ATHLETE'S FOOT (RINGWORM OF FEET). 50c JAR, ALL DRUGGISTS.

QUITS—Stops liquor habit. Odorless, tasteless, harmless. May's Cut Rate Drug Stores, 114 Whitehall St., S. W.; 239 Peachtree Street.

CURTAINS LAUNDERED. Mrs. C. R. Smith, 807 Pryor St., MA. 2780.

CURTAINS laundered, 15c; quilts, blankets, 5 for $1. Call, deliver. HE. 5889-W.

WILL pay up to $5 for washing machine prospects; if sold. RA. 8511.

HIGHEST cash prices for old gold. J. W. Boone, 117 Peachtree Arcade.

DR. C. A. DUNCAN, DENTIST. 135½ WHITEHALL ST., MA. 4537.

SLIP Covers. Custom-made. Reasonable. Mrs. Fuller, CH. 5868 or DE. 3537.

SELECT Graves-Turner butter biscuit "Light as a feather." 5c doz. at grocers.

BLANKETS, curtains fluted, tinted with care; called for, delivered. WA. 1073.

BUSINESS SERVICE

Need a Specialist?
Advertisers in this classification are capable of furnishing almost any specialized service required in business or the home—consult with them when in need of expert craftsmen.

Alterations and Repairing

$5.99 TO $9.59 PER MO. NO cash necessary, will modernize your home, painting, papering, floor finishing, carpentry, roofing, concrete work. Termites eradicated. Mr. Morris, JA. 4738 or JA. 2217.

Bed Renovating

$8.50—INNERSPRING MATTRESS MADE FROM YOUR OLD MATTRESS. IMPERIAL BEDDING CO. WA. 5797.

OLD mattresses converted into innerspring. $9 up. "Square Deal." MA. 6109.

$3 RENOVATING OR 2 FOR $5. GATE CITY MATTRESS CO. JA. 3100.

$8.50 INNERSPRING FROM YOUR OLD MATTRESS. EMPIRE, MA. 2068.

SUPERIOR Mattress Co., Inner-spring mattresses; day service, HE. 9274.

ATLANTA'S OLDEST RENOVATORS. TRIO MATTRESS CO. MA. 2983.

Hilan Mattress Co. HI-GRADE and GUARANTEED workmanship. JA. 2332.

Building, Painting, Papering

PAINTING, papering. FHA loan, no down payment. L. P. Loyd, WA. 9103.

Cabinets—Kitchen—Built in

BUILT-IN kitchen cabinets for new homes. Complete kitchen remodeling. WA. 6849.

Calcimining, Cleaning, Painting

RMS. tinted $3. material furn., papered $4. Painting. Elijah Webb. RA. 5090.

Calcimining, Papering, Painting

ROOM papered, $4; tinted, $3; cleaned, $1.50. Repairing, leaks stopped. Enoch Webb, RA. 1004; Robt. Webb, RA. 9076.

Carpentering, Screening, Repairing

CARPENTER work and painting, reas., guar. Call S. D. Curts, CA. 1209.

Cleaning, Paper, Woodwork

PAPERING, $3.00 up; cleaning, $1.50. Cal., painting. White labor. RA. 1046.

Exterminating

INDEPENDENT TERMITE CO.—Exterminating all kinds. Best materials. 30 yrs. exp. Free est. 185 Whitehall. JA. 0930.

Floors

OLD floors made new with elec. sanding mch. Painting, repairs. JA. 2217

Furniture Upholstering

FINE furniture upholstering. Cash or terms J. A. Jackson. RA. 7737.

LIVING ROOM SUITES REUPHOLSTERED, $20 UP. EMPIRE. MA. 2068.

Furnaces—Cleaning, Repairing

HILL, THE FURNACE MAN—Furnace vacuum cleaned, repaired. WA. 6288.

General Repairing

ROOFING, painting, papering, general repairing, any kind. Estimates free. Terms arr. W. S. Montgomery. MA. 5040.

Gun, Key and Locksmith

KEYS made. Locks and guns repaired. Safes opened. Lawn mowers sharpened. Expert work. Quick service. Atlas Safe and Lock Wks., 18 Forsyth. MA. 1531.

Machinery.

SMALL machines repaired and installed. QUICK SERVICE SAW REPAIR CO. 610 Western Ave., N. W. JA. 5284.

Painting and Decorating

WALLPAPERING, PAINTING, FLOOR REFINISHING. Reas. White labor. Satisfac. guaranteed. W. J. Steele, MA. 4782.

PAINTING—SCREENING. WHITE labor. L. R. Taylor. CA. 1126.

Painting, Paperhanging

PAINTING, papering, floor refinishing, white labor, work guaranteed. MA. 5557.

Piano Tuning

EXPERT piano tuning and repairs. Lowest prices. Rich's Piano Dept. WA. 4636.

Plastering, Painting, Papering

ROOMS, tinted, $1.45. All work guaranteed. Prices very reas., JA. 1229.

Plumbing Supplies

WHOLESALE, retail, buy direct. 197 Central, S. W. Pickert Plumb. Supply Co.

Plumbing, Repairing

WE SPECIALIZE IN PLUMBING AND REPAIR WORK. JA. 7376-J.

JONES PLUMBING CO., DE. 8666. Repairs, replacem'ts. We unstop sink lines.

Radio Repairs

BAME'S, INC. WA. 5776. Repairs to all makes radios and Victrolas.

Roofing and Repairing

We specialize roof repairs. No obligations. SOUTHEASTERN ROOFING & INS. CO. 59 Simpson St., N. W. JA. 1891.

CHAS. N. WALKER ROOFING CO. "We top 'em all." 141 Houston. WA. 5747.

Roofing, Painting, Repairing

BEST materials, reasonable prices, cash or terms. W. S. Stroud, RA. 1292.

Rug Cleaning

MOST MODERN METHOD. LOWEST PRICES. WORK GUAR. WA. 0492.

Well Drilling

WATER WELLS DRILLED. ANY SIZE, any depth, anywhere. Pumps installed. The Economy Well Drillers, P. O. Box 4281, Atlanta, Ga. CA. 3725.

Wall Papering

CALL VE. 4801 for wall papering-painting. C. W. Scarborough, 1231 W. Peachtree.

J. L. BURNETT—Lowest prices for best work. DE. 4747. 306 Arizona Ave., N. E.

Wall Papering and Painting

WALL PAPERING, painting and interior decorating. White labor. BE. 1169.

Water Pumps

WELLS DRILLED. PUMPS INSTALLED. 3 YEARS TO PAY. RICHTER. 250 SPRING ST., N. W. WA. 6339.

Window and House Cleaning

NAT. Window Cln. Co. Inc. Floors waxed. Walls, woodwork cleaned. JA. 2100.

Railroad Schedules

TERMINAL STATION

Schedule Published As Information (Central Standard Time)

Arrives—	A. & W. P. R. R.	—Leaves
11:35 pm	Montgomery-Selma	6:20 am
11:35 pm	New Orl.-Montgomery	
12:45 pm	New-Orl.-Montgomery	8:50 am
4:30 pm	Montg.-Selma Local	1:00 pm
8:10 am	New Orl.-Montgomery	6:00 pm

Arrives—	C. OF GA. RY.	—Leaves
2:45 pm	Griffin-Macon-Savh.	7:45 am
12 noon	Columbus	7:30 am
5:55 pm	Macon-Albany-Florida	9:05 am
10:55 am	Griffin-Macon	4:00 pm
6:05 pm	Columbus	4:30 pm
7:50 am	Albany-Florida	6:55 pm
6:30 am	Macon-Albany-Florida	7:25 pm
6:05 am	Macon-Savh.-Albany	10:00 pm

Arrives—	SEABOARD AIR LINE	—Leaves
5:50 pm	Birmingham-Memphis	6:35 am
3:55 pm	N. Y.-Wash.-Rch.-Nor.	1:10 pm
5:35 pm	Ath.-Abbeville, S. C.	7:30 am
12:50 pm	Birmingham-Memphis	4:05 pm
6:20 am	N. Y.-Wash.-Rch.-Nor.	6:10 pm
5:30 am	N. Y.-Wash.-Rch.-Nor.	9:15 pm

Arrives—	SOUTHERN RY.	—Leaves
8:55 pm	Valdosta-Brunswick	7:00 am
7:40 pm	B'ham-Mps.-Kan. City	7:00 am
8:20 pm	Detroit-Chicago-Cleve.	8:15 am
5:40 pm	Washington-New York	8:25 am
5:35 pm	Jax.-Miami-St. Pete.	10:10 am
8:35 am	Crescent Limited	1:00 pm
7:30 pm	Rich.-Wash.-New York	1:05 pm
7:45 am	Rome-Chattanooga	1:40 pm
11:50 am	B'ham-Mfs.-Kan. City	3:40 pm
11:20 am	Warm Spgs.-Columbus	4:15 pm
9:30 am	Fort Valley	5:15 pm
10:00 am	Cin.-L'ville-Chi.-Det.	6:08 pm
3:30 pm	Washington-New York	6:20 pm
6:55 am	Col'mbia-Char'n-Wash.	8:00 pm
6:20 am	Jax-Br'wck-Miami	8:25 pm
7:55 am	Jax.-Miami-St. Pete.	8:40 pm
5:55 am	Bir'ham-New Orleans	11:15 pm
6:00 am	Wash.-N. Y.-Asheville	11:55 pm

UNION PASSENGER STATION

(Central Standard Time)

Arrives—	A., B. & C. R. R.	—Leaves
6:50 pm	Cordele-Waycross	7:15 am
5:40 am	Way.-Tifton-Thomasv.	9:00 pm

Arrives—	GEORGIA RAILROAD	—Leaves
5:35 pm	Augusta-Charleston	8:30 am
5:35 pm	Florence-Richmond	8:30 am
6:20 am	Augusta-Florence	8:00 pm
6:20 am	Charleston-Wilm'ton	8:00 pm

Arrives—	L. & N. R. R.	—Leaves
4:30 pm	Knoxville via Blue Rdg.	7:15 am
6:35 pm	Cin.-Chicago-Detroit	8:15 am
8:25 am	Cin.-Detroit-Cleveland	6:25 pm
8:25 am	Knoxville-Louisville	6:25 pm

Arrives—	N., C. & ST. L. RY.	—Leaves
5:40 pm	Cartersv.-Dalton-Chat.	8:00 am
5:30 pm	Chat.-Nash.-St. L.-Chi.	10:00 am
8:20 am	Chat.-Nash.-St. L.-Chi.	6:45 pm
7:00 am	Chat.-Nash.-St. L.	9:15 pm

EDUCATIONAL

Coaching 11

Hurst Dancing School
SAMPLE lesson free. Regular dance Wed.-Sat. P'tree at North Ave. HE. 9226.

EMPLOYMENT

Employment Agency 29

FOR the better class office position, register. Executive Service Corporation.

Help Wanted—Female 30

New Class July 24
Greenleaf School. Day-Night. MA. 7800.

BETTER business training in shortest time, at lowest cost. Marsh Business College, Grand Theater Bldg. WA. 8809.

Help Wanted—Male 31

OFFICE MAN—Credits, orders, Atlanta. Stenographic or dictaphone experience necessary. Accounting experience advantageous. Must have good past record with commercial organization. Write fully for appointment, giving references. J. Bradley Singleton, Briarcliff Hotel.

ATTENTION! Boys over 12 years of age, WIN A BIKE! And EARN $21.65 BESIDES in only 12 weeks by selling a 5c nationally-known article. Investigate! 161 Spring St., N. W., Room 302.

HAVE openings for several young men of neat appearance. Experience unnecessary. Good pay. Apply 204 Bona Allen Bldg.

2 YOUNG men at once, 1 free to travel, high school education and neatness essential. See manager, 1804 22 Marietta St. Bldg., Monday morning after 9.

WANTED experienced collector with car. 268 Edgewood Avenue.

Help—Instruction 34

LEARN BEAUTY CULTURE AT THE South's largest beauty school. Class now forming, we place our graduates in better shops. Call or write for free booklet. Artistic Beauty Institute, 10½ Edgewood Ave., WA 2170.

BEAUTY OPERATORS
TRAINED by MOLER are in constant demand. Attend day or evening classes. Call or write for free booklet. MOLER COLLEGE, 43½ Peachtree, JA. 3209.

WORK for "Uncle Sam." $1,260-$2,100 year. Try next Atlanta examinations. List jobs and particulars telling how to qualify—FREE. Franklin Institute, Dept. 76S, Rochester, N. Y.

Help Wanted—Salesmen 36

FRUIT TREES and shubbery for sale. Good sideline for farmers, teachers and others, or full time. Concord Nurseries, Dept. 39, Concord, Ga.

Help Wanted—Teachers 37

DEGREE teachers wanted for high school and grades. Southern H. S. Bureau, Watkins Bldg., Decatur, Ga. DE. 7826.

PROGRESSIVE TEACHERS' AGENCY. Fielding Dillard, Mgr., 432 Hurt Bldg.

Trade Schools 39

BARBERS trained by MOLER are in constant demand. Attend day or evening classes. Call or write for free booklet. 43½ Peachtree. JA. 3209.

Situation Wanted—Male 41

EXPERIENCED driver wants job, truck, car; reliable; refs. M-142, Constitution.

COLORED

Help Wanted—Female 42

COLORED COOKS—MAIDS
HAVE plenty jobs on hand. $6 to $10. 442 Forrest Avenue.

Call MA. 3704, Fried Agency
Reliable Cooks, Maids. 619 Washington.

WA. 3695, Podhouser Agency
RELIABLE COOKS, MAIDS, NURSES.

EMPLOYERS—Patronize a white agency that furnishes reliable white, colored help

FANCY cooks, with 2 years or more late references, CAN REGISTER FREE between 2 and 4 P. M. 442 Forrest Ave.

IF YOU NEED COOKS, maids, butlers, chauffeurs call Fannie Brown MA. 3781

WANTED—50 cooks and maids for North Side jobs. 619 Washington street.

AT ONCE, good colored housekeeper for mornings. HE. 5846-J.

Help Wanted—Male 44

2 WELL experienced hotel bellboys. 75½ Hunter St.

COMBINATION house and yard man. References required. Call CH. 1130.

Help Wtd.—Male-Fem'e 45

WANTED—35 cooks, maids, chauffeurs, etc. Arnold Employment, 178 Auburn, northeast.

Situations Wtd.—Female 46

WELL trained and educated colored girl desires job, housework or nurse; excellent references. HE. 1463.

EXPERIENCED all-round servant wants work by week or day. Refs. JA. 3452-J.

EXPERIENCED cook and maid needs work; city references. MAin 3704.

RELIABLE colored maid, plain cook. Free to travel. RA. 5733.

Situations Wtd.—Male 47

EXPER. chauffeur, butler, yard man, city references. Jesse, MA. 3939.

FINANCIAL

Business Opportunities 50

THE most modern drive-in on south side, 4 miles from 5 Points. Booths and bar, large parking lot. Reas. RA. 9286.

GROCERY STORE, STOCK AND FIXTURES FOR SALE. GOOD LOCATION. 1449 JONESBORO RD., S. E., JA. 8514.

LUNCHROOM-DRINKS. Close in, busy office sec. Sales $30 daily, mak. money. $450 on easy term. See HOWE, 29 Arcade.

GROCERY store in business 26 years. Good trade and location. JA. 6939.

GRILL-BEER—N. S. cor. Clean, making money; $1,250 buys. Call WA. 1474.

Loans on Real Estate 52

IF YOU contemplate building a home see us in reference to financing it with 5% money
J. H. Ewing & Sons Realty & Loan Co., Agents.
The Fidelity Mutual Life Insurance Co.

$750 AND UP. 5% to 7% FHA type optional. Standard Federal Savings & Loan Assn., Healey Bldg. MA. 6620.

LOANS $300 up. No commission, 6% and 7%. American Sav. Bk., 140 P'tree.

FHA MORTGAGE. Sou. Insurance Securities Corp. William-Oliver Bl. WA. 0345.

FHA LOANS. Jefferson Mortgage Corp. WA. 0814.

LOANS on acreage, Fulton, adjoining counties. WA. 0627. Ralph B. Martin Co.

WE MAKE FHA LOANS. Atlanta Federal Savings & Loan Ass'n.

Purchase Money Notes 54

FIRST mortgage purchase money notes bought. American Sav. Bk., 140 P'tree.

Loans on Mortgages 56

Southern Federal Savings & Loan Ass'n. Mr. Taylor, Hurt Bldg. MA. 1935.

Financial 57

So Says Mr. McCollum—

"Two things a man should never be angry at: What he can help, and what he cannot help."

NOW, I know you can't always keep your budget from getting out of balance, but you can keep it from bothering you by following this simple plan: When an unusual expense arises, see me, and get what you need—$36 to $1,000 and repay it monthly over 1 or 2 years at low interest. You'll find me at the Seaboard Loan Corp., 12 and 14 Pryor St., S. W.

UP TO $100
ON your signature if you are regularly employed and have good credit standing.
UP TO $1,000
OR even more if you need it. As security we accept autos, furniture, diamonds, endorsers, stocks or bonds.
PROMPT ACTION — TERMS TO SUIT YOUR INCOME—MODERATE COST.
SEE B. L. LASSITER.
SOUTHERN DISCOUNT CO.
220 Healey Bldg. WA. 9796.
WE BUY NOTES.

LOANS 8%
$25 to $228 ARRANGED
ON YOUR SIGNATURE
No Endorsers — No Security
ONE-HOUR SERVICE.
Repayment Schedule:
$2.50 Per Month Repays $25.00.
$5.00 Per Month Repays $60.00.
$10.00 Per Month Repays $120.00.
Loans up to $336 on Similar Terms.
ATLANTA LOAN SERVICE, INC.
318 VOLUNTEER BLDG., WA. 5550.
Opposite Piedmont Hotel.

GET A $100.00 LOAN
Total Cost Only .08½c on Each Dollar on a 10-Month Repayment Plan.
AND you get all the $100!—no fees, no fines, no deductions! Loans $50 to $300.
MASTER LOAN SERVICE
212 Healey Bldg. WA. 2377.

AUTOMOBILE LOANS ON ANY MAKE OR MODEL
Repay in small convenient payments
ONE-HOUR SERVICE
AUTO LOANS & SALES, Inc.
WA. 2028 — 381 Marietta St.

CONFIDENTIAL loans up to several hundred dollars—simplified method. Community Loan & Investment Corp. 83½ Broad St., N. W., Second Floor. 41 Marietta St., Cor. Forsyth St. 96 Alabama St. Connally Bldg.

MONEY ON your car, furniture, indorsements. ADAIR-LEVERT, INC. 411 Atlanta National Bank Bldg. Ala. and Whitehall Sts.

LOW RATE, EASY TERMS ON NEW OR USED AUTOS. 70 PRYOR ST., N. E.

AETNA AUTO FINANCE. Spring at Harris. Ground floor, corner.

Salaries Bought 61

UP TO $50
IN FIVE MINUTES
Just Your Signature
POPLAR FINANCE CO.
OPP. OLD POST OFFICE
81 POPLAR ST., N. W.

$5 TO $50 — NO ENDORSERS
Applications taken by phone. WA. 5369.
NU-WAY, 212 P'TREE ARCADE

$5 TO $50 — NO MORTGAGES
Applications taken by phone. WA. 5369.
NU-WAY, 212 P'TREE ARCADE

$5 TO $50 — NO COLLATERAL
Applications taken by phone. WA. 5369.
NU-WAY, 212 P'TREE ARCADE

MONEY
SIGNATURE ONLY
CENTRAL INVESTMENT CO.
250 PEACHTREE ARCADE

SEE BILL
FOR QUICK MONEY—
PACIFIC FINANCE CO.,
202 Mortgage Guarantee Bldg.
Carnegie Way and Ellis St.

$5-$10 Instant Service
YOUR SIGNATURE ONLY!
For any emergency, see us first.
National, 501 Peters Bldg.

$5—MONEY—$50
DAVIS FINANCE CO.
72 FORSYTH ST., N. W.

513 VOLUNTEER BLDG.
MONEY FOR SALARIED PEOPLE.

$5-$50-418 C. & S. Bk. Bldg.

204 Peters Bldg. $5 to $50

$5 to $50. 312 Peters Bldg.

$5 to $50. 414 Volunteer Bldg.

LIVESTOCK

Baby Chicks

BLOODTESTED, approved chicks, sum'r prices. Blue Ribbon Hatchery, 215 F'syth

Cows

FRESH COW, GOOD MILKER. 2515 CASCADE ROAD, S. W.

Dogs

FOR KENNEL DIRECTORY service call H. G. Hastings, WA. 9464.

Horses

5-GAITED pleasure show chestnut gelding; 14 blue ribbons this season; very gentle, suitable for child. Owner will really sacrifice for immediate sale. Mr. Gilmore, Tuxedo Hunt Club.

Puppies

FOR SALE—WIREHAIRED PUPPIES. CALL RA. 6690.

MERCHANDISE

Miscellaneous For Sale 70

Cable's Annual
SUMMER CLEARANCE
New, Reconditioned, Used

GRAND PIANOS—	
Thiebes Grand	$195
Premier Grand	235
Clarendon Grand, period	265
Baus Grand	280
Steinway Grand, large	295
Gulbransen Grand, like new	395
Conover Reproducer	695
SPINET PIANOS—	
New Console	195
Queen Anne, new, reduced	301.50
Winter Console, new	245
Louis XV, mahogany, new	315
UPRIGHT PIANOS—	
Everett	$ 55
Phillips & Crew	75
York	80
Conover, walnut	95
New Midget, mahogany	215

Easy Terms of Payment.
CABLE PIANO COMPANY,
235 Peachtree St.

Asbestos Roof Coating, 50c Gal.
PAINT, $1.00 PER GAL.
ROOFING, $1.00 PER ROLL
CALCIMINE, 6c LB.
CAMP STOVES, WIRE, PLUMBING
JACOBS SALES COMPANY
45-47 Decatur St., S. E. WA. 2878

OFFICE FURNITURE — We have many good values in new and used office furniture at our warehouse at 47-49 North Pryor street.
Horne Desk & Fixture Co.

Electric fans and motors for sale.
Electric fans and motors for rent.
Electric fans and motors repaired.
HUNTER HOGUE ELECTRIC CO.
449 Courtland St., N. E. MA. 6303.

NEW high-class framing, $17.50; also frames, doors, windows, oak, pine flooring; siding. Cheap for cash. Willingham Lumber Co., 2114 Piedmont. HE. 9092.

SPECIAL
THIS WEEK ONLY—Spar varnish, $3.75 value, $1.69 gal. Flat wall paint, white and ivory only, $2.80 value, $1.47 gal. Zac-Lac Products Co., 173 Whitehall, S. W. WA. 7758.

BARGAINS in 1939 floor sample Frigidaire, General Electric and Norge elec. refrigerators. Reg. guarantee. Buy now and save. High's 4th Fl., WA. 8681.

NEW AND USED OFFICE EQUIPMENT. NEW Victor Visible Equipment. Used Acme and Kardex Visible. OFFICE OUTFITTERS, INC. MA. 8690.

UNUSUAL BUY—12x12 Wilton rug, a bargain, cash price only $50. Swann Furn. Co., 171 W'hall, MA. 0278.

1939 6-CU. FT. new "Gold Wall" Frigidaire, slight mark on cabinet, greatly reduced price, reg. guar. High's, 4th Fl.

TECHWOOD WRECKING—100 houses for sale standing. M. H. Screws, F. B. Rimer, 205-214 Pine St., N. W.

NEW LUMBER, boards and framing $12.50 per 1,000; all other grades lumber, millwork cheap. 637 Lee, S. W. RA. 2528.

ORIG. $162.50, 4½ cu. ft. new Norge elec. refrig., 10-yr. guar. Special. $129.95. High's 4th Fl., WA. 8681.

1,000 RUGS FOR SALE. ALL NEW. ALL SIZES 35c TO $35. THE RUG SHOP. 137 MITCHELL ST.

DUST guns for boll weevil control, latest ball-bearing type, $17.50. Old model, $7.50 up. Dunn Machinery Co., 730 Pryor.

SINGER, guaranteed. $14.45 Sewing Machine Shop, 167 Whitehall. WA. 7919.

CLOSE OUT 65 unredeemed sum. suits, $3.95. Bell Loan Office, 205 Mitchell.

TYPEWRITERS for rent, all makes, $2 per month. JA. 7444. VE. 3984.

BURROUGHS adding machine, good condition, $19.50. 184 Mitchell, S. W.

ONE coldwall Frigidaire at special price. 982 Peachtree St., N. E.

EXTRA GOOD brick, any quantity; also fire brick. Lowest prices. JA. 1268.

HOOVER vacuum cleaner. Good as new. Take $10. VE. 1870. 118 10th St., N. E.

BARTELL'S ARMY STORE—TENTS, COTS, TARPAULINS. JA. 0377. 90 ALA.

KELVINATOR elec. refrig. Perfect condi., $59.50. Major Appliance Co., WA. 4441.

5 FT. General Electric $69.50. Terms. General Appliance Co., 255 Peachtree.

PAINT your home. Use Tripod paint. Miller Lumber Co MA. 3156.

100 COTS AND MATTRESSES. BASS FURNITURE CO. MA. 5123.

Coal, Coke and Wood 71

CALL CARROLL COAL CO. FOR the lowest prices on the best coals; also 3 bags, $1. RA. 5181. VE. 1171.

Household Goods 77

LOVERS OF FINE FURNITURE ATTENTION!!
Sale Wednesday, JULY 19TH
Store Open 9 A. M. to 5 P. M.
100 PIECES
FINE ANTIQUES
To Be Sacrificed at Only a FRACTION of ORIGINAL Value
Some Are Priceless—Must Be Sold Quick
Chance of a Lifetime
Cash or Terms

$3,000 Mahogany Regency 13-piece dining room group, complete for	$675.00
1 Large Coromandel screen	95.00
1—$225 Small sofa, English	75.00
1—$350 Solid mahogany Grandfather clock, made in France	150.00
2—$100 Beautiful old chairs, French, tufted, each	35.00
$150 Solid bronze urn	25.00

One pair solid bronze lamps, solid bronze candelabra, bronze clock, 1 pair small Satsuma vases, 1 large Satsuma vase, 1 large parlor table, tilt top table, flip top crotch mahogany card table, old silver, china, Oriental rugs, fur and cloth coats, draperies, some linens, andirons, desk, oil paintings, books, bric-brac, etc.

This is without doubt the finest lot of fine unusual pieces that has been offered in Atlanta in many years. So plan to be here and choose your pieces. There are several bedroom suites, such as maple twin beds, "Hi-Boy" from Baker, 1 suite by Sligh Furn. Co., of Grand Rapids; 1 twin bed set of Jenny Lind beds; Ace spring. Beautyrest mattresses.

SALE STARTS WEDNESDAY, JULY 19th, 9 A. M.
NEW WAY FURNITURE CO.
87 Broad, Near Hunter St.
Jas. H. Dickson, Mgr.

UPRIGHT PIANO, secretary, dining room suite, occas. tables, Greybar electric range, twin bed suite. WA. 7721. CATHCART ALLIED STORAGE CO.

2 SOLID mahogany antique beds, springs and mattresses. Also baby grand piano. 1 Cherokee road, CH. 1233.

BARGAINS—Bed, living, dining rm. suites, etc. A. C. White, 410 Edgewood.

ANTIQUE bedrm. suite, glassware, dishes. Hutchins Co., 165 Whitehall.

LARGE mohair sofa and chair. Walker Warehouse, MA. 2120.

Typewriters, Ofc. Eqpt. 80

ATTENTION, STUDENTS
SPECIAL rental for home use. All makes rented, sold and repaired. Rent the Noiseless No. 8, 3 months, $5.
American Writing Machine Co.
87 Forsyth St., N. W. Phone WA. 8376.

WE buy, sell, rent and repair all makes. QUICK SERVICE TYPEWRITER CO. WA. 1618. 16 Peachtree Arcade.

CALL Grady Allen (colored) for new portable and desk model Remington typewriters. Lowest terms. RA. 3437.

Wanted To Buy 81

USED CLOTHING BUYERS
Adams Stores. 240 Piedmont. MA. 7957.

CASH for any amount of good used furniture. Famous Furniture Co. WA. 9710 or BE. 1579-R.

RESTAURANT, store and office fixtures bought and sold. Atlanta Fixture & Sales Co., 104 S. Pryor St. WA. 5872.

WANT to buy metal building suitable for office; also metal building suitable for repair garage. WA. 2028.

HIGHEST cash prices paid for good used furniture. Merchants' Wholesale Furniture Co., 525 Peters St., S. W., RA. 1153.

WANT TO BUY, 1939 city directory. Must be in good condition. Address M-234, Constitution.

WANTED, Confederate money, any quantity, any denomination. P. O. Box 555, Atlanta.

STORE, restaurant and office fixtures, bought and sold. Al Levy & Co., 105 S. Pryor St. WA. 7378.

CASH for old gold, silver. Time Shop. 19 Broad, N. W., near Peachtree Arcade

ALL KINDS Good Used Furniture. Seidel Furn. Co. 255 Peters. WA. 4389.

CASH used household goods. Central Auction Co., 145 Mitchell. WA. 9739.

SEWING machines bought, repaired. Sewing Mach. Shop, 167 W'hall, WA. 7919.

GOOD, USED SHOTGUN. MUST BE CHEAP FOR CASH. JA. 6446.

WANTED—1 used leather or auto tire splitter. Address M-319, Constitution.

SEWING MACHINES, furniture, pianos. Bass Furniture Co. MA. 5123.

MOVERS

Moving and Storage 84

Moving—Storage—Crating
of Household Goods. Call WA. 1412.
CONSOLIDATED VAN & STORAGE CO.

WANT return load from Detroit or Chicago, points en route, within next few days. Continental Van Lines, Inc. MA. 3668.

STORAGE, moving and crating. Local and long-distance experienced help. VITTUR Transfer & Storage Co., JA. 3536.

EMPTY van returning to Jacksonville; also one to Washington, D. C. SUDDATH MOVING & STORAGE CO.

MOVING and storage. General Warehouse & Storage Co., 272 Marietta. JA. 2596.

$1.50 MOVES one room of furniture anywhere in city. Owen, MA. 1576.

LOCAL and distance moving, storage, rug cleaning. ZABAN. WA. 2701.

ROOM FOR RENT

Rooms With Board 85

1467 PEACHTREE ST.
ROOM, 2 young ladies or couple; also roommate young lady; also room 2 young men. Rates reasonable.

CORNER room, cross ventilation, continuous hot water, large porch, shady lot, ¼ block car stop, 2 business people, excellent meals. DE. 2647.

892 PONCE DE LEON HOTEL. LOVELY VACANCIES IN 892 AND 896. $5 WK., UP. VE. 1706. MRS. PICKETT.

209 14TH ST., N. E. Large garage apartment; rooms, all sizes; private or connecting baths. Large, cool yard. HE. 2564.

604 W. COLLEGE AVE., DECATUR. PRIVATE HOME. GENTLEMAN. LARGE ROOM, 2 MEALS. CR. 1683.

YOUNG lady share large rm., twin beds, conn. bath, also double rm., priv. bath, nice meals. HE. 8838.

NEW private home, very attractive large room, private bath, couple. References. Meals optional. CH. 1367.

137 ELIZABETH—Single and double rms. Business people. $5-$6. MA. 6640.

1307 WEST PEACHTREE—Attrac., lovely quiet home. Rooms, meals opt. VE. 5088.

635 BONAVENTURE, ½ blk. P. de Leon. Elec. fan in rooms. HE. 6918.

ATTRACTIVE cor. rm., adj. bath and shower, delicious meals. VE. 3780.

1246 PONCE DE LEON—2 rms., conn. bath, boys or girls. $20-$25. DE. 7944.

FRONT ROOM, priv. sitting room., conn. bath; also rmmate, young man. HE. 4709

208 14TH, N. E.—Room 1 or 2, quiet home, balanced meals; reas. HE. 2676.

774 PIEDMONT—Private, conn. bath, $5-$6 wk. Good meals. JA. 2901.

23 11TH, N. E. GENTLEMEN, RMMATE. ADJ. BATH. SHOWER. HE. 0976.

812 PIEDMONT—Double room, adj. bath. Bus. people. JA. 4417.

MORNINGSIDE—PRIVATE HOME FOR YOUNG MAN. HE. 3302-R.

113 6TH, N. E., near P'tree, comfortable single rm., good meals. JA. 4998-M.

1720 PEACHTREE—Lovely rm., priv. bath, roommate young lady. HE. 5906.

Answers To Constitution Quiz

Below are the answers to the quiz printed in editorial page.

1. Guillotine.
2. Henry Picard.
3. The albatross.
4. No.
5. Pik'-ture; not pik'-chur.
6. Great Britain and the United States.
7. Twenty-five years.
8. Copenhagen.
9. A wild goat of the Caucasus.
10. No.

Today's Common Error.
Do not say, "Can I go fishing?" say, "May I go fishing?"

INDUSTRIAL REVIEW

When it's a Question of GOOD PRINTING the answer is always
Phone WAlnut 6592
J. R. WILLIAMS, C. P. FLOYD, WILEY TUCKER
WILLIAMS PRINTING COMPANY
78 MARIETTA STREET — RHODES BUILDING — ATLANTA, GA.

ROOFS
● We Use Famous CERTAIN-TEED Roofing Products
● EASY TERMS 1 to 3 Years
KING HARDWARE COMPANY
ROOFING DEPARTMENT
53 Peachtree St. WA. 3000

ATLANTA'S FASTEST-GROWING TIRE DEALERS
★General Tires ★Willard Batteries
MANUFACTURERS OF QUALITY RECAPPING
BROOKS-ZUKER TIRE CO.
H. H. BROOKS — J. T. ZUKER
—TWO STATIONS—
OAK & WHITEHALL AND 555 WEST WHITEHALL STREET
"Drive a Few Miles . . . Save Many Dollars"

FREE
to handle small orders quickly and cheaply, with personal attention,
BECAUSE
our equipment is not tied up in long term contracts.
TRY OUR SERVICE
ATLANTA ENVELOPE COMPANY

NEW YORK STOCK HOUSE, Inc.
The Leading Wholesaler and Manufacturer in the Southeast for Ladies' Ready-to-Wear.
NEW YORK STYLES, TERMS and PRICES.
Complete Assortment Always in Stock for Immediate Delivery
206-208 Pryor St., S. W. WA. 9093

STENOTYPY
The Machine Way in Shorthand
CRICHTON'S
Business College, Inc.
Plaza Way at Pryor St.
WAlnut 9341

MOORE Incorporated
INSURANCE — REAL ESTATE — SURETY BONDS
"Insurance and Service Second to None"
2001 Rhodes-Haverty Bldg. JA. 3221-2

TERMITES Cost Property Owners Over $50,000,000 Annually
Make Sure They Are Not Destroying Your Property. Send for Booklet "C"—How to Detect Termites and Stop Their Damage.
WAlnut 3131 for FREE Inspection
BRUCE TERMINIX CO.
109 PONCE DE LEON AVE., N. E.

POWER! with Economy
"Caterpillar" DIESEL-D2

YANCEY BROS., INC. 634 WHITEHALL ST. PHONE MAIN 1962
"Caterpillar" Diesel Tractors, Power Units, Road Building Machinery, Power Farm Equipment

Printing
● when you want it and the way you want it. Prices cheerfully given. Call JA. 3317 For an estimate
RYBERT PRINTING COMPANY

EVANS MOTORS OF GA. Inc.
SALES & SERVICE
NASH—BANTAM DISTRIBUTORS
WE BUY — USED CARS — WE SELL
Evans Leads in Values
236 PEACHTREE—thru to 229 Spring—MA. 4766

ROOM FOR RENT

Rooms With Board 85

886 BRIARCLIFF RD. Very small attractive room. Excellent meals. HE. 8772.

ROOM with or without private bath; delicious meals. HE. 7710.

194 14TH, N. E. SUITE SUITABLE FOR 3 OR 4, PRI. BATH. HE. 3608.

1417 S. GORDON—Desirable vacancy in lovely home. All convs. Reas. RA. 0224.

ANSLEY PARK, 91 Avery Dr.—Double room, conn. bath. Garage. HE. 4625.

Hotels 87

GRAND HOTEL.
(Under new management).
75½ Pryor, N. E. JA. 6700
LARGE, cool, outside rooms. Hot and cold water. $3, $3.50, $4 week.

THE PICKWICK
133 FAIRLIE ST., N. W.
10 STORIES—FIREPROOF—JA. 8234.
"A Home For a Day, Week, or Month."

Hotels—Colored

HOTEL MACK
HOT Tubs; Shower Bath; Daily $1 up. 548 Belford Pl., N. E., Atlanta, Ga.

Rooms—Furnished 89

HOTEL CANDLER
DECATUR
SINGLE rooms and 2-room suites. Attrac. weekly, monthly rates. DE. 4451.

WYNNE APT. HOTEL—Room, bath, $1 day, $5 wk., $17.50 to $30 mo. Hotel service. Also efficiency apt., $10 week. 644 N. Highland, N. E. HE. 4040.

1192 BRIARCLIFF PL., private home, cool room, twin beds. HE. 4568-J.

ANSLEY PK., just off P'tree, large, cool room, twin beds, convs. HE. 4894-R.

1132 P'TREE. Room, pri. bath, room, conn. bath. HE. 2276.

327 4TH, N. E.—Nicely furn. cool bedroom, business people pref. JA. 4908-R.

Rooms—Unfurnished 90

3—367 Ormond St., S. W. $12
4—256 Williams St., N. W. $20
WA. 7416.

Wanted Rooms 92

GENTLEMAN desires room vicinity Brookwood Station. State particulars. Address M-140, Constitution.

Hkpg. Rooms Furnished 94

763 CAPITOL AVE.—COOL FRONT APT. ROOM AND KITCHENETTE. LIGHTS, PHONE, GAS, $4.50 PER WEEK. MA. 0464.

HIGHLAND-VA. Sect. Large rm. and k'nette; everything furn. Adults, $7.50 week. HE. 0342-J.

CLOSE-IN though desirable location, rm., k'nette, priv. bath; everything furn. HE. 1850.

707 SPRING ST.—Bedroom and kitchen, beautifully furnished. Frigidaire, hot water, gas, $25 month. HE. 6661-W.

544 ANGIER—Nice room, kitchenette. Conveniences. Lights, gas. Adults. JA. 7485-J.

BRICK home, 2 rms.; use of living rm.; gas, lights, G. E., $6.25 wkly. MA. 4761.

ROOM, kitchenette, gas, lights, phone, bath, Frigidaire, $5, $6, $7. 878 Juniper.

331 INMAN, S. W., 2 attractive rooms. Reasonable. Near Lucile. RA. 0512.

Hkpg. Rooms Unfur. 95

INMAN PARK—3 rooms, heat, lights, water, phone, gas; joint entrance and joint bath; business couple; references. WA. 1374.

3 ROOMS, redecorated. Priv. entrances, garage, $15. 81 Clay, S. E.

TWO attractive rooms; hot water, lights, phone furnished. Reas. MA. 0015.

REAL ESTATE—RENT

Apartments—Furnished 100

ATTRACTIVE efficy. apt., private tile bath with shower, ceiling fan, Frigidaire, lights, gas, linens and dishes furnished, $9 weekly; another $7. 161 Merritts Ave., corner Piedmont. WA. 4095.

ROOM and kitchenette, G. E., lights and gas furnished; $6.50 week. JA. 1473 W. 125 Linden Ave., N. E.

552 W. PEACHTREE—Byron Hotel, fur. apt., also single, double rooms. Spec. wkly. rates. Reas. 2 large unfurn apts.

N. E.—Attractive, very clean, cool efficiency, refined couple. WA. 8607, JA. 9002.

REFINED business lady, share comfortable N. E. apt., car line. Address M-143, Constitution.

944 LOS ANGELES, 3 rms., new refrigerator and stove, built-in tub and shower. Insulated. Call DE. 1934. See Sun. p.m.

375 PONCE DE LEON APTS. Above the average, cool, clean, compl. furn. Reas.

521 BOULEVARD, N. E. 3 and 4-rm. apts. completely redec. Res. mgr., Apt. 12.

184 13TH ST.—Between P'tree and Piedmont, 3-room eff. Adults; $35. HE. 0637.

925 ARGONNE Ave., comfortable small apt., lights, gas, water. Fur. VE. 4318.

DELIGHTFUL rms., also small apt. Ideal north side location. Refined home. 690 W. Peachtree, near 10th. HE. 4123-M.

1215 EUCLID, N. E. 3-room efficy. Adults. No dogs. JA. 3055.

1135 ALTA AVE., N. E.—3 rooms. See owner or Mr. Hunter, MA. 9860.

DECATUR—3-rm. apt., nicely furn. Best location. Modern convs. MA. 3570.

519 MORELAND, N. E. Liv. rm., bed, bkfst., k'nette. Adults. $28.00. JA. 2563-J

N. S.—Something different in new beautifully furnished small apts. CH. 1808.

Apartments—Unfur. 101

2214 PEACHTREE RD. 5-room apt., will furnish. See Janitor. Phone G. G. Shipp. Office, WA. 8372; Res., BE. 1534.

WE HAVE bought a home. Wouldn't you like to sublease our attractive newly redecorated 4-room and dining apt., corner 10th and Argonne, August 1, $47.50 month? VE. 2391 Sundays and evenings.

4 LARGE rooms, private bath, sleeping porch, large front porch, redecorated inside and out; lights, water furnished; $25 per mo. References required. 682 Pryor street, S. W.

ITALIAN VILLA.
200 MONTGOMERY FERRY DR. Surrounded by Ansley Park Golf Club links. Few vacancies Sept. 1. HE. 2050.

PEACHTREE-PIEDMONT PARK, adults. Modern corner bedroom apt. Insulated, new refrigerator. Magic Chef, steel cabinets. No dogs. 242 Twelfth St., N. E.

706 Parkway Drive, N. E.
NORTH of Ponce de Leon, ideal corner apt., $35. WA. 3585.

604 2D AVE., Oakhurst, 3 rms., brkft., bath, heat, stove, G. E., hot water, gar., pretty yard. Private ent. $30. DE. 8421.

206 11TH STREET N. E.—Modern effcy., elec. refrigeration included. $35.
SHARP-BOYLSTON CO. WA. 2929

NEAR Sears—3 large rm. apt., priv. ent., tile bath, steam ht., Murphy bed, near cars, stores on bus line, $22. WA. 3079.

146 7TH ST., N. E., No. 4. 6 rms., 3 bedrms., porches, redec. complete, $55.00.
CHAPMAN-BALDWIN CO. MA. 1638.

640 BOULEVARD, N. E., 5 rms., 2 bedrms. Redec., ft. porch. Frigid. See janitor.

32-40 FIFTEENTH ST. .... $55 UP
D. L. STOKES & CO. WA. 7872.

Classified Display

Electric Contracting

Still Looking at You

C. A. Puckett
At Buckhead

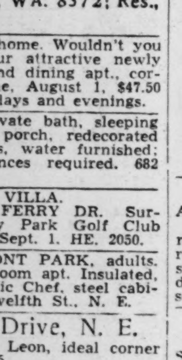

HOUSE WIRING
REPAIR WORK
ELECTRICAL FIXTURES
See Me for 'Better Lighting'
18 Roswell Rd.
CH. 3622
RES. CH. 1368

Merchandise

½-TON AIR-CONDITIONING UNIT
Call Mr. Davis
BOOMERSHINE'S
425 Spring St. JA. 1921

Apartments—Unfur. 101

ATLANTIC REALTY CO.—Owns over 600 units. For choice apts. Call MA. 4651

942 JUNIPER, N. E.—Cool, 4 rms., refrig., porches, redec. Apply A-3, VE. 2665.

APARTMENTS of distinction. Briarcliff, Inc., 547 Peachtree. WA. 1394.

386 PARKWAY DR., N. E.—Efficiency apartment, $25. MA. 6213.

629 BOULEVARD, N. E.—5-r. now or Sept., $40. WA. 2112; MA. 0066.

WILL subrent my attr. 3-rm. apt., $30. 108 North Ave., near P'tree. HE. 4595.

857 BLVD., Apt. 1—Sublease 3-room apt. Call evenings. VE. 4537.

458 BOULEVARD, N. E.—4-room front, redec.; Murphy bed. Frigid. Apt. 2.

DECATUR—3, 4 and 5-rm. apts., best location. Modern conveniences. MA. 3570.

CALL US for a complete list of houses, apartments and duplexes. WA. 0636.

Apts.—Fur. or Unfur. 102

RIDLEY COURT
131 FORREST AVE., N. E.
FIREPROOF. 2-4-6 ROOMS. WA. 7416.
$35-$45-$60. NEAR P'TREE ST.
Within 5 Blocks Business Center.

1027 AUSTIN AVE., N. E.—4-ROOM LOWER DUPLEX. ADULTS. HE. 8117.

Business Places For Rent 104

FOR rent store or sales offices, steam heat, modern and low rate. 82 Ivy St. at Houston. Call Davis, JA. 6166.

Duplexes—Unfur. 106

6 ROOMS, lower, beautifully shaded, newly decorated. Loveliest part East Lake. 2542 Alston drive, end car line, overlooking club. DE. 3141.

110 PINECREST AVE., Glenwood Estates, Decatur. Liv. rm., bedrm. din. rm. kitchen, tile bath, scrnd porch., gar.

NEAR park; 5 rooms up; porch; heat; $42.50. 243 13th. WA. 1714.

237 E. MERRITS AVE., 5-room upper. All conveniences. WA. 0876.

Houses—Unfurnished 111

314 Peachtree Battle Ave.
4 PRETTY bedrooms, gas heat, $125.

1303 Briarcliff Road
2-STORY brick — immediate possession, $90.

455 Claire Drive
3 BEDROOMS—2 baths, $70.

SAMUEL ROTHBERG
Realtor
WA. 2253 Healey Bldg.

1303 BRIARCLIFF RD., N. E., 4 bedrms., 2 baths, will be completely redecorated, immediate possession. $90. Rothberg, WA. 2253.

219 LYLE AVE., College Pk., 5-room brick bungalow. $37.50. CA. 4878.

1521 ROGERS AVE., S. W.—6-rm. brick, $40. Cheves-Green, WA. 3050.

6-ROOM house. Ponce De Leon Place, Decatur. By owner. DE. 0328.

Office & Desk Space 115

231 HEALEY BLDG.—Private offices, furn. or unfurn.; desk space. Mail serv.

Resorts For Rent 116

Hotels, Lodges, Shore and Mountain Rooms

ESCAPE the hot weather at Glenbrook hotel. Thos. M. Bonner, Mgr., Tallulah Falls, Ga. Good food, air and water, ideal for rest or recreation.

JULY 29 to Aug. 5, beach cottages, the Terrapin, the Sea Shell. WA. 9580, CH. 2845.

SUMMER cottage, Lakemont, Rabun beach, mod. 363 Parkway Dr. WA. 2421.

REAL ESTATE—SALE

Houses For Sale 120

North Side.

1155 LULLWATER RD.
A WELL-BUILT home in one of our finest residential sections. Out-of-town owner will sell at a very low price. 4 bedrooms, 2 tiled baths, daylight basement, gas heat. Pretty lot.
SAMUEL ROTHBERG
Realtor
WA. 2253 Healey Bldg.

LANIER PLACE BRICK
SIX ROOMS, $3,850
FINE floor plan and in splendid condition. Near car, school and good stores. Where can you beat it? Call Mr. Matthews, WA. 2226
NATIONAL
Realty Management Co., Inc.

GARDEN HILLS
A LOVELY home reduced to a good deal less than half of original cost. Living room, library, dining room, breakfast room and kitchen, 3 bedrooms, 2 baths, servant's room and bath; gas heat; short distance to transportation, stores and schools. Call CH. 1383.

We Sell and Rent HOLC Homes
ADAMS-CATES CO.
Second Floor Hurt Bldg WA. 5477

AS LITTLE as $550 cash and $37.50 monthly will build your home in Lake Forest. CH. 5366.

WILL sacrifice new home, $1,000 less than cost. Be quick. WA. 1508.

SACRIFICE—4-unit apt., always rented. HOLC loan. HE. 0867, or HE. 6701.

NEW 6-room, 2-bath brick. Sacrifice. Particulars WA. 7991.

ATLANTA Home Finders will help you locate. HE. 8574.

South Side

FIVE-ROOM frame, Dodd avenue, rented $18 a month. Price, $1,350; easy terms. Call WA. 3111.
HAAS & DODD.

Ansley Park

$15,000 2-STORY res., corner lot, $4,500, easy terms. E. L. Harling. WA. 5620.

East Atlanta

1055 GILBERT ST., S. E.—5-rm. bung. One yr. old. Nice shady lot. FHA loan. $250 cash. Terms like rent. Trade vacant lot part payment. F. C. Berry, VE. 4992.

East Lake

Open For Inspection
TWO lovely new homes just completed on Boulevard drive between East Lake and Candler roads. Drive out to see them for they will sell quickly. Only 10% down and 1% monthly. Salesmen will be on the premises Sunday between 2 and 7 p. m. Call Yarn, WA. 7872.

Garden Hills

3 BEDRM. brick, perfect condition, $6,500. Mrs. E. B. Smith Realty, CH. 2176.

Sylvan Hills

BEST $3,750 value in Sylvan Hills, 6-rm. brick. Easy terms. John Weaver, WA. 0100 or HE. 6329-M.

Decatur

981 CHURCH ST., 5 rms., FHA, $3,888, $300 cash, $28.88 month. DE. 7737.

East Point

414 LINWOOD—6 rms., redec., gar., chicken house; $3,000; easy terms. CA. 1816.

$2,750—6-ROOM brick, furnace, in Colonial Hills. WA. 2226, Mr. Matthews.

REAL ESTATE—SALE

Houses For Sale 120

Hapeville

WE HAVE large and small houses and lots. Robert B. McCord, CA. 9719.

Miscellaneous

BUY A HOME
HAVE the TITLE GUARANTEED and INSURED by
Atlanta Title & Trust Co.

FOR AN ESTATE, $1,000 CASH.
2 HOMES, 58-59 Hill St., Inman Yards. Also 367 Ormond St., S. W., $3,000 cash. 4 Apts., rents $52 month. WA. 7416.

Auction Sales 121

McGEE LAND CO.
320 Healey Bldg. WA. 3680.

Brokers in Real Estate 122

A. GRAVES, REAL ESTATE.
172 AUBURN AVE. WA. 2772.

Exchange Real Estate 126

6-ROOM house valued $2,000, trade up and give difference. J. W. Harris, WA. 2162.

Farms For Sale 127

180 ACRES, 26 miles of Atlanta. Has home place, 2 tenant homes, mostly in cultivation; good bottom lands, 2 streams, mile road frontage; well developed section, paved roads, joins city limits of county seat. $1,600. Call CA. 2984.

FARMS for sale near Atlanta and South Ga. Small cash payments, long terms, low interest rate. W. M. Newton, JA. 1609.

Improved Georgia Farms
Write for list. Atlanta Joint Stock Land Bank, 400 Tr. Co. of Ga. Bldg.

Lodges—Fish'g, Hunt'g 128

FOR SALE—Camp on St. Simons Island in beautiful wood German village 300 yards from water. Two bedrooms, kitchen, bath and large screened-in porch. Lot 80x120, fully furnished with water, will sell for cash $1,500. Telephone DE. 2250 or inquire on premises.

Investment Property 129

NORTH SIDE Apartments. 8—16 units. 25% gross, reasonable terms. Trimble B. Hughie, WA. 0100.

Lots for Sale 130

LENOX ROAD corner, 195x350, in section of fine homes. Restrictions allow small cottage or garage apartment back of building line. $1,275. Geo. P. Moore, WA. 2326.

BELLAIRE DR. extends from Peachtree Rd. to Club Dr. Beautiful wooded lots, with all conveniences. Only one block to car line. The prices are right. WA. 9511.

SEVERAL good lots in West End section, 50x149, $100 each. MA. 6938. RA. 6978.

LARGE, beautiful, shady lot in Cascade Heights. Only $600. Terms. RA. 1031.

A HOME means a lot. Build yours in Dearborn Park. WA. 5137.

FOR best selection North Side lots call Burdett Realty Co. WA. 1011.

FOUR lots Lowry St., $150 each. Neal-Lenhardt Company. WA. 2534.

CHOICE LOTS—A. G. Rhodes & Sons. 204 Rhodes Bldg. WA. 6023.

WESTRIDGE RD.—Lots 60x200, all impr., $650. Westridge Park, Inc. RA. 7167.

Property For Colored 131

Lots Adjoining Hunter Hills
PRICES $100 and up, $1 down, $1 per week, no interest, no taxes, titles guaranteed by Atlanta Title & Trust Co.
Hunter Hills, Inc.
604 CANDLER BLDG. WA. 5862

HOUSES like rent: McDaniel, Smith, Bynum, Hilliard, Wellborn, Webster. WA. 7900.

1351 Hooper, near McLendon $1,250
FRASER REALTY CO. WA. 2944.

HOMES—Near school, small payments. Arnold Rlty. Co., 178 Auburn. JA. 3982.

EZRA DRIVE, lots $150 to $325, $5 down, $5 mo. Half price for cash. CH. 9060.

5-ROOM bungalow, Lawshe St., near Parson. $1,675. Some terms. JA. 4728.

$10,000 TO LOAN ON PROPERTY.
Arnold Realty Co. JA. 3982.

Sale or Exchange 134

Lawyers' Title Insurance
CORPORATION—NOW LOCATED
GROUND FL. GRANT BLDG. WA. 7087.

Suburban 137

White Wide Board
PRETTY modern home, situated near stream. Bath, electricity, phone, garage; barn, 10 acres level land; 3 acres fine creek bottoms, branch; 7 minutes' drive Emory University, $4,950. Terms.
Howard R. Peevy. CH. 1225

BREEZES, 20 beautiful acres, cottage, oak grove, lights; fruit, all kinds, pasture, 3 branches, woods, bottom land. Good road. Below Avondale, $1,850; $200 down. J. J. Hemperley, WA. 7310.

15 ACRES, 3-room house, lights, old barn, fine spring, fruit, woods; 16 miles out; $595; terms. C. H. Smith, WA. 1695.

FOUR-ROOM house. Eight miles. Trees. Water. Easy terms—$500. Apply 229 Trinity Ave., S. W.

22 ACRES. 14 MILES DECATUR. ONLY $290. DE. 4211.

Wanted Real Estate 138

WE SELL homes, farms, business properties, vacant lots, anywhere in Ga., or adj. states. For quick, satisfactory results see or write us. Johnson Land Co., Haas Howell Bldg., Atlanta. MA. 1933.

HAVE several prospects for good north side homes. Please phone details to Dickey-Mangham Co. WA. 1541.

HAVE client with cash for colored income property. Call LaFontaine, WA. 1511.

WE WANT GOOD LISTINGS.
FOR SALE, RENT OR EXCHANGE.
JOHN J. THOMPSON & CO. WA. 3935.

HAVE YOU an unusual real estate problem? Call Dozier Land Co., JA. 0774.

NORTH SIDE listings wanted. Garrett Realty Co., Cham. Com. Bldg. JA. 0571.

LET us sell your real estate. J. R. Nutting & Co., WA. 0156.

AUTOMOTIVE

Automobiles For Sale 140

Buicks

1939 BUICK sedan, very low mileage, will trade for cheaper car and give liberal terms on balance. VE. 5495.

Chevrolets

1932 CHEVROLET coupe, $80. Terms. Huggins Motors, 435 W. P'tree. MA. 8697.

DOWNTOWN CHEVROLET CO.
329 WHITEHALL ST. MA. 5000.

1936 MASTER Chevrolet Coupe, $250. Troy Turner, 110 Auburn Ave., JA. 6347

RELIABLE used cars. JOHN SMITH CO. 530 West Peachtree St. HE. 0500.

Chryslers

SOMMERS' used cars are better. Cost no more. Harry Sommers, Inc., JA. 1834.

Fords

1935 FORD tudor sedan, original black finish, 6-ply tires, mohair upholstery, ready to go, $195.
YARBROUGH MOTOR CO.
559 West Peachtree St. HE. 5142.

1937 Ford de luxe tudor sedan, $435.
STULTS-HAYS MOTOR CO., INC.
27 Courtland St. MA. 3737.

1934 FORD fordor sedan. Excel. cond., $175. Troy Turner, 110 Auburn, JA. 6347

EAST POINT CO. "FORD DEALER
CA. 2166—EAST POINT, GA.

1930 FORD coupe, $69 cash. Fulton Auto Exchange, 246 Edgewood, MA. 2134.

WADE MOTOR COMPANY.
399-400 Spring WA. 3539.

LaSalles

1939 LASALLE, 4-door touring, low mileage, special $1,145. 116 Spring, Opp. Sou. Ry. Bldg.

Lincoln-Zephyrs

CALLAWAY MOTOR COMPANY.
600 West Peachtree. HE. 5858.

Mercury

1939 MERCURY DEMONSTRATOR.
NEW-CAR GUARANTEE.
LIBERAL DISCOUNT.
FROST-COTTON.
452 Peachtree. WA. 9073.

1939 MERCURY 4-DR. SEDAN, LOW MILEAGE. SAC. MATTHEWS, JA. 1480.

Oldsmobiles

CAPITAL AUTOMOBILE COMPANY.
Opp. Biltmore Hotel. HE. 1200.

Daily Statistics

FIRE RECORD.
(From 9 p. m., July 15, to 9 p. m., July 16.
A. M.
2:47—Lee and Park streets. False alarm.
3:12—Alexander and Fowler streets. False alarm.
7:36—120 Spring street, S. W. Southern Lunch.
10:34—17 Houston street, N. E. Burning paper.
11:51—Butler and Baker streets. False alarm.
P. M.
3:10—232 Twelfth street, N. E. Charles E. Stewart.
4:20—Castleberry street and railroad. John L. Riley, auto.
5:07—O'Keefe school. Grass fire.
6:35—2060 McLendon street, N. E. C. C. Cowart.
8:53—Calhoun and Hirsch streets. False alarm.

SOCIAL CLUB TO MEET.

Welcome Court Social Club will hold its 139th weekly meeting Thursday night, at 26 Pine street, Frank Gleason, president, announced yesterday. Visitors to the city and lonely people are invited to attend.

PRIVATE LOANS
On Diamonds, Watches and Jewelry
W. M. LEWIS & CO.
4TH FLOOR PETERS BLDG.

AUTOMOTIVE

Automobiles For Sale 140

Oldsmobiles

1937 OLDSMOBILE "8" sport convertible cabriolet, rumble seat, beautiful cream finish, brand-new tan top, genuine red leather upholstery, white sidewall tires and other accessories. Motor in best of condition. The sportiest car in town. Will sell at an attractive price, accept small trade and arrange terms. Call Doc. Barton, HE. 1650.

Packards

I HAVE the cleanest 1932 Packard 6-wheel convertible coupe in Atlanta. 6 tires like new, good top, leather upholstery. Will sell for $195; $50 cash, $15.60 month, or will take trade-in. Call Roy Hunt personally, MA. 2280.

Plymouths

1935 PLYMOUTH de luxe 4-door sedan. Good clean upholstery. Extra good tires. Mechanical condition extraordinary. $195; $60 down. $15 month. O. C. Miller, MA. 2280.

1937 Plymouth 4-door sedan, $295. Pat Gillentine, 314 Peachtree, WA. 5151.

1936 PLYMOUTH 4-DOOR SEDAN, $150. Call owner today. CA. 1765.

1937 PLYMOUTH 2-door, $335. Lane Dolvin Mtrs., 75 Forrest, MA. 2941.

Pontiacs

1936 PONTIAC "8" 4-door touring sedan, original beautiful green finish, tires and upholstery excellent, built-in radio and heater, mechanically perfect. Today only $295; $65 cash, notes $17.72 per month. Nat Barrett, MA. 2280.

Willys

1937 WILLYS, $125. Clyde Owen, 367 Spring. JA. 3177.

Auto Trucks For Sale 141

GOOD USED TRUCKS

'29 Ford coupe	$ 25
'31 Chevrolet ½-ton pickup	75
'38 Ford ½-ton pickup	435
'37 Dodge ½-ton, stake body	365
3 '38 Chevrolet panels, ½ to 1-ton	Special
'38 Reo ½-ton, panel. Barg.	325
'36 International ¾-ton panel	365
'36 GMC 1½-ton tractor, rebuilt	325
'36 International C-40 tractor, rebuilt	425

20 Others, All Makes, Sizes.
INTERNATIONAL HARVESTER CO.
578-80-82 Whitehall. MA. 4440.

1930 FORD pickup truck $85
381 Marietta St. WA. 2028.

WHITE 50-B. 1,000 cu. ft. furn. van. General Motors Used Trucks. 231 Ivy.

Auto Trucks Rent 142

HERTZ DRIV-URSELF. Rent a Truck 40 Auburn Ave. WA. 8080.

Trailers 157

NEW Covered Wagon, discount. Rare opportunity. Terms. Burns Trailer Mart, 266 Ivy.

WE BUY, sell, exchange house trailers. Atlanta Trailer Mart. WA. 9135.

Wanted Automobiles 159

WILL PAY $250 cash for clean '35 or '36 light car. Call RA. 2625 after 6 p. m.

CASH FOR ANY CLEAN CAR.
EVANS MOTORS. 229 Spring. JA. 2422.

WILL pay cash for your car. Hall Motors, 7-11 Baker, N. W. WA. 2263.

CASH FOR CLEAN USED CARS. C. E. FREEMAN. 241 SPRING. WA. 7223.

CASH for late model clean cars.
Louis L. Cline. 320 Peachtree. WA. 1838

HIGHEST cash prices for good used cars Motor Sales Co., 386 Spring. JA. 1790

HIGHEST cash price any make, model used car. 321 Edgewood. JA. 1422.

CASH, late model cars, from owner. Austin Abbott, 266 Peachtree. WA. 7070.

WANTED—Cheap used, wrecked or JUNKED cars. JA. 1770.

Boats and Motors 162

BOATS & MOTORS, fishing and pleasure. Atlanta Outboard Marine. 311 Spring St.

OUTBOARD motor boat trailer, complete $75. College Park Motors, CA. 3716.

Classified Display

Auto Trucks for Sale

1937 G. M. C. 1-ton panel for $295
ERNEST G. BEAUDRY
"23 Years a Ford Dealer"

MORTUARY

MRS. GEORGE W. ROBERTS.

Mrs. George W. Roberts, 59, died Saturday night at her residence, 1054 Austin avenue, N. E. Surviving are her husband; two daughters, Miss Emily Roberts and Miss Mary Roberts; a son, Ned Roberts, and a brother, Daniel Milnes, of Chambersburg, Pa. Funeral services will be conducted at 2 o'clock this afternoon at Spring Hill with Dr. W. A. Shelton officiating. Burial will be in West View cemetery under the direction of H. M. Patterson & Son.

THOMAS B. EATON.

Thomas B. Eaton, 65, died yesterday at a private hospital. He lived at 709 Tifton street, N. W. Surviving are two daughters, Mrs. Roy A. Wilson and Mrs. C. C. Upshaw; two sons, A. W. Eaton and H. C. Eaton, all of Atlanta; a sister, Mrs. J. H. Childress, of Marietta; a brother, W. O. Eaton, and several grandchildren. Mr. Eaton was a native of Atlanta. He was an iron moulder by trade and was the oldest member of Local 273, International Iron Moulders. He was a member of the Presbyterian church. Funeral services will be held at 4 o'clock this afternoon at Spring Hill with the Rev. W. S. Pruitt officiating. Burial will be in Hollywood cemetery under the direction of H. M. Patterson & Son.

OLIN P. HALL.

Funeral services for Olin P. Hall, 69, of 560 St. Charles avenue, who died Saturday at a private hospital, will be conducted at 11:30 o'clock this morning at Spring Hill with Dr. Lester Rumble officiating. Burial will be in West View cemetery under the direction of H. M. Patterson & Son.

MRS. JOHN H. WELCH.

Funeral services for Mrs. John H. Welch, of 537 Luckie street, who died at a local hospital Saturday, will be conducted at 3 o'clock this afternoon at Spring Hill with the Rev. L. L. Burch and the Rev. W. J. DeBardeleben officiating. Burial will be in West View cemetery under the direction of H. M. Patterson & Son.

MRS. J. M. NEWBORN.

Mrs. J. M. Newborn, 40, of 203 Washington street, College Park, died yesterday morning at a private hospital. Surviving are her husband; her parents, Mr. and Mrs. J. T. Anderson; a sister, Mrs. G. C. Craft, and three brothers, W. O. Anderson, T. L. Anderson and J. A. Anderson. Funeral services will be held at 3 o'clock this afternoon at First Baptist church, College Park, with the Rev. James L. Baggott officiating. Burial will be in College Park cemetery under the direction of Howard L. Carmichael.

NOAH M. McNABB.

Noah Moncolm McNabb, 72, of 164 Fourth street, N. E., died yesterday afternoon at a local hospital. Surviving are his wife; a son, W. C. McNabb; a sister, Miss Mary McNabb; a brother, John A. A. McNabb, of Los Angeles, and a granddaughter. Funeral services will be held at 3 o'clock this afternoon at Trinity Methodist church with the Rev. Paul Turner officiating. Burial will be in West View cemetery under the direction of Sam R. Greenberg & Company. Piedmont Lodge No. 447, F. & A. M., of which Mr. McNabb was a member, will conduct services at the graveside, while the board of stewards of Trinity church will act as an honorary escort.

MRS. IDA TINSLEY.

Mrs. Ida Tinsley, 77, died yesterday morning at her residence, 630 Boulevard, N. E. Surviving are two nieces, Mrs. I. P. Harrington and Mrs. E. A. Smith, both of Waynesboro, Ga. Funeral services will be announced by Harry G. Poole.

MRS. HARRY FLYNN.

Funeral services for Mrs. Harry Flynn, 38, who died Friday at Charleston, S. C., will be conducted at 4 o'clock this afternoon at the chapel of Harry G. Poole with the Rev. E. M. Altman officiating. Burial will be in West View cemetery.

JAMES J. MEERS.

James J. Meers, 64, of 633 Second avenue, Decatur, died yesterday afternoon at a private hospital. Surviving are his wife; six daughters, Mrs. H. G. Alexander, Mrs. Clarence Allred, Mrs. Oscar Allred, Mrs. Milton Hudgins, Miss Margaret Meers and Miss Becky Meers; two sons, J. B. Meers and Julian Meers; a brother, L. D. Meers, and three sisters, Mrs. J. G. Leach, Mrs. Lon Doby and Mrs. C. H. Roberts. Funeral services will be conducted at 2:30 o'clock tomorrow afternoon at Clifton Methodist church with the Rev. Gordon Kelly officiating. Burial will be in the churchyard under the direction of A. S. Turner & Sons.

MRS. R. A. GOZA.

Mrs. R. A. Goza, 81, died yesterday at her home on the Lawrenceville highway. Surviving are her husband, and three daughters, Mrs. G. W. Maddox, Mrs. E. C. Tolbert and Mrs. J. J. Cash. Funeral services will be conducted at 2 o'clock this afternoon at Rehoboth Baptist church with the Rev. J. B. Spivey and the Rev. Charlie Stephenson officiating. Burial will be in Rehoboth cemetery under the direction of A. S. Turner & Sons.

JOHN D. HOFFMAN.

John D. Hoffman, for several years a candy salesman in Atlanta, died yesterday at his home at Jacksonville, it was learned here. Mr. Hoffman had made his home in this city for many years and was known to his friends as "Deacon John." Surviving are his wife; five daughters, Miss Gertrude Hoffman, Miss Eunice Hoffman, Mrs. John Moll, Mrs. Walter C. Jones and Mrs. Eleta Mobley, all of Jacksonville; and two sons, J. A. Hoffman, of Jacksonville, and C. L. Hoffman, of Atlanta. Funeral services and burial will be at Jacksonville, the arrangements to be announced later.

LODGE NOTICES

A called communication of Piedmont Lodge No. 447, F. & A. M., will be held in the Masonic temple this (Monday) afternoon, July 17, at 2:15 o'clock for the purpose of paying our last sad tribute of respect to our deceased brother, Noah M. McNabb. All duly qualified brethren cordially invited to meet with us. By order of
FRANKLIN C. WILSON, W. M.
EDWARD H. ANCHORS, Sec.

Maybe We Were a Little Selfish...

Perhaps we were thinking of ourselves—and how much we would enjoy a nice, cool summer—when we had our store completely air-conditioned . . .

But, as always, we were thinking of you, and now, for your summer comfort, Haverty's is completely air-conditioned—the only completely air-conditioned furniture store in Atlanta.

. . . It's COOL at Haverty's

Corner Edgewood Ave. and Pryor St. WA. 2906

VACATION
Spend less on the trip—
Spend the saving when you get there!

You can have the time of your life on your vacation with money you save going by Greyhound. For FREE travel information, call at the Greyhound travel bureau today—let experts plan your trip.

SAMPLE ROUND TRIP FARES

NEW YORK	$18.55	JACKSONVILLE	$ 8.10
CHARLOTTE	5.95	CHICAGO	17.55
BIRMINGHAM	2.80	CINCINNATI	10.80

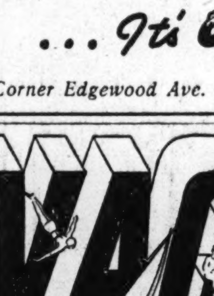

GREYHOUND BUS DEPOT
168 Carnegie Way N. W. WA. 6300

by GREYHOUND

AUTOMATIC HEAT at its very best..

StoKol

THE FINEST STOKER MADE AT A LOW PRICE!

● Now STOKOL automatic heat is within the reach of everyone who wants to enjoy its labor saving convenience—its cleanliness—its economy. STOKOL-MERCURY Model 1 is designed specifically for the home, burning as little as 5 or 6 tons of coal. Larger sizes for larger homes.

Just right for you and your budget. No work, no worry, no smoke, no ashes, no fuel wasted. So why go through another winter without the advantage of Automatic Heat? You can afford it.

NO DOWN PAYMENT
$5.60 Per Mo.
30-DAY OFFER
FULLY GUARANTEED

PHONE RA. 1133
FOR REPRESENTATIVE

GEORGIA COAL CO.
RA. 1133

FUNERAL NOTICES

McELWANEY, Mr. J. J.—died Sunday evening at his home at Palmetto, Ga. He is survived by his wife and three daughters, Mrs. L. M. Hardy, Fairburn, Ga.; Mrs. Woodward Wells and Mrs. James Brown, of College Park, Ga., and Miss Jewell McElwaney, of Palmetto. Funeral arrangements will be announced later by Bishop & Poe.

HALL—The friends and relatives of Mr. Olin P. Hall, Mr. and Mrs. Max R. Hall, Mr. James R. Hall, Dadeville, Ala.; Mrs. Robert Jones, Salina, Texas, and the nieces and nephews are invited to attend the funeral of Mr. Olin P. Hall Monday, July 17, 1939, at 11:30 o'clock at Spring Hill. Dr. Lester Rumble will officiate. Interment, West View. The following will serve as pallbearers: Mr. B. K. Clapp, Mr. Charles Minton, Mr. R. E. Carroll, Mr. Carroll Griffin, Mr. C. E. Freeman Jr. and Mr. Walter Swift. H. M. Patterson & Son.

THRASHER, Mr. Franklin H.—of 1236 Gordon street, S. W., died July 15, 1939. Surviving are his daughters, Mrs. W. H. Faust, Mrs. T. W. Burson, Winder, Ga.; Mrs. Martin Dale and Miss Carolyn Thrasher, both of Washington, D. C.; son, Mr. Howard C. Thrasher, Parkersburg, W. Va., and several grandchildren. The remains were taken to Deer Park, Md., Sunday evening where funeral services will be held Tuesday morning, July 18, 1939. H. M. Patterson & Son.

FLYNN, Mrs. Harry A.—The relatives and friends of Mr. and Mrs. Harry A. Flynn, Mr. and Mrs. William Kelly, Miss Geral Dean Roberts, Mr. Frank Roberts, Mr. and Mrs. Charles M. Brown are invited to attend the funeral of Mrs. Harry A. Flynn this (Monday) afternoon at 4 o'clock at the chapel of Harry G. Poole. Rev. E. M. Altman will officiate. Interment, West View cemetery. The following gentlemen will serve as pallbearers and meet at the chapel: Mr. Pleman F. Folds Jr., Mr. J. Bonnie Folds, Mr. Raymer Folds, Mr. David J. Folds, Mr. W. L. Wilson, Mr. L. F. Ellis.

WELCH—The friends and relatives of Mrs. John H. Welch, Mrs. Laura Welch Jordan, Mr. and Mrs. John F. Welch, Cleveland, Ohio; Mr. Jack O. Welch, Fort Worth, Texas; Mr. W. F. Dennard, Mr. John I. Dennard, Mr. Welch O. Jordan, Greensboro, N. C.; Mr. Phil W. Jordan, Mr. and Mrs. John H. Welch III, Detroit, Mich., are invited to attend the funeral of Mrs. John H. Welch Monday, July 17, 1939, at 3 o'clock at Spring Hill. Rev. L. L. Burch and Rev. W. J. DeBardeleben will officiate. Interment, West View. The following will serve as pallbearers: Mr. L. N. Hyatt, Mr. T. F. Tisinger, Mr. T. T. Jones, Mr. L. P. Suddath, Mr. P. O. Wellborn and Mr. Kenneth Huffaker. H. M. Patterson & Son.

WHITTLE, Mr. Joseph Fletcher—The friends of Mr. Joseph Fletcher Whittle, Mrs. Edna Gimbruch, of Washington, D. C.; Mrs. Mary E. Brown, Mr. and Mrs. R. L. Gatchell, Mr. and Mrs. D. B. Whittle, of Palm Beach, Fla., are invited to attend the funeral of Mr. Joseph Fletcher Whittle this (Monday) afternoon at 4 o'clock from the chapel of J. Austin Dillon Co. Interment Greenwood. The following gentlemen will please act as pallbearers and meet at the chapel at 3:45 p. m.: Mr. J. F. Jordan, Mr. R. O. Grimbruch, Mr. C. H. Gimbruch, Mr. J. W. Kitchens, Mr. Roy Gatchell Jr. and Mr. J. R. Pruitt.

MEERS, Mr. J. J.—The friends and relatives of Mr. and Mrs. J. J. Meers, Mr. and Mrs. H. G. Alexander, Mr. and Mrs. Clarence Allred, Mr. and Mrs. Oscar Allred, Mr. and Mrs. Milton Hudgins, Miss Margaret Meers, Miss Becky Meers, Mr. and Mrs. J. B. Meers, Mr. Julian Meers, Mr. and Mrs. L. D. Meers, Mr. and Mrs. J. G. Leach, Mr. and Mrs. Lon Doby and Mr. and Mrs. C. H. Roberts are invited to attend the funeral of Mr. J. J. Meers, Tuesday afternoon at 2:30 o'clock at Clifton Methodist church. Rev. Gordon Kelley will officiate. Interment in Clifton cemetery. A. S. Turner & Sons.

HOLTZCLAW, Mr. John Graham—The friends and relatives of Mr. John Graham Holtzclaw, Mrs. Linto Burnette Robeson, Marietta, and Mrs. B. C. Holtzclaw, Atlanta, are invited to attend the funeral of Mr. John Graham Holtzclaw this (Monday) morning at 11 o'clock (D. S. T.) from the chapel of Mayes Ward & Co., 408 Church street, Marietta, Ga., Rev. George Brown and Rev. I. A. White officiating. Interment in Mount View cemetery. The following named gentlemen are requested to serve as pallbearers and please meet at the Ward Funeral Home at 10:45: Messrs. M. D. Hodges, Jordan Gardner, Sam Rambo, Jasper Dorsey, Jack Hodges and Henry Cole. Mayes Ward & Co., Marietta, Ga.

(COLORED.)

MILLER, Mrs. Corrie Mae—of 220 Dunlap street, passed away July 16. Funeral announced later. G. Henry Howard, mortician.

ATWATTERS, Mr. John—The funeral of Mr. John Atwatters will be held at Zion Grove today at 2:30. Interment Dodson cemetery. Johnson Funeral Home.

McDANIEL, Mr. Mack—of 598 University avenue, passed away at his residence July 16. Funeral announced later. Cox Bros.

FUNERAL NOTIC

TINSLEY, Mrs. Ida—of 350 Bou vard, S. E., died July 16, 1 Funeral arrangements will announced later by Harry Poole.

COOK—The friends and relat of Mrs. Charles R. Cook, Mr. Mrs. Frank Harrington, My Beach, S. C.; Mr. and Mrs. J Grogan, Mr. Frank C. Gro and Mr. and Mrs. Henry M. G gan are invited to attend the neral of Mrs. Charles R. C Monday, July 17, 1939, at o'clock at Spring Hill. Rev. M. Elliott Jr. will officiate. terment, Decatur cemetery. following will serve as p bearers: Dr. George Kahn, T. J. Horton, Mr. I. B. Walt Mr. Frank Williams, Mr. H. King and Mr. Clarence Col H. M. Patterson & Son.

GOZA, Mrs. R. A.—The frie and relatives of Mr. and M R. A. Goza, Mr. and Mrs. W. Maddox, Mr. and Mrs. E. Tolbert and Mr. and Mrs. J. Cash are invited to attend funeral of Mrs. R. A. Goza t (Monday) afternoon at 2 o'clo at Rehoboth Baptist chur Rev. J. B. Spivey and R Charlie Stephenson will of ciate. The following gentlem will serve as pallbearers: Robert Johns, Mr. Richard Ri ardson, Mr. Ed Mitchell, Jack Clark, Mr. John Mitch and Mr. Alfred Mitchell. terment in Rehoboth cemete A. S. Turner & Sons.

ROBERTS—The friends and re tives of Mr. and Mrs. George Roberts, Miss Emily Rober Miss Mary Roberts, Mr. N Roberts, Columbus, Ga.; and M Daniel Milnes, Chambersbu Pa., are invited to attend the f neral of Mrs. George W. Ro erts Monday, July 17, 1939, 2 o'clock at Spring Hill. W. A. Shelton will officiate. terment, West View. The f lowing will serve as pallbeare Mr. Fred H. Sned, Mr. R. Reed, Mr. John Cunningha Mr. Claude Pyburn, Mr. Fr Covington and Mr. Fred She ton. H. M. Patterson & Son.

EATON—The friends and relativ of Mr. Thomas B. Eaton, M and Mrs. Roy A. Wilson, M C. C. Upshaw, Mr. and Mrs. W. Eaton, Mr. and Mrs. H. Eaton, Mr. and Mrs. J. H. Ch dress, Marietta, Ga.; Mr. a Mrs. W. O. Eaton, Mrs. Ott Eaton and the grandchildre and the great-grandchild are i vited to attend the funeral Mr. Thomas B. Eaton Monda July 17, 1939, at 4 o'clock Spring Hill. Rev. W. S. Pru will officiate. Interment, Holl wood cemetery. The followi will serve as pallbearers a meet at the residence, 709 Ti ton street, N. W., at 3:30 o'cloc Mr. Glenn Crowe, Mr. Willia Cone, Mr. Olin Drummond, M James Trimble, Mr. Tomm Groover and Mr. Jack Mannin H. M. Patterson & Son.

NEWBORN, Mrs. J. M.—of 2 Washington street, College Par died Sunday morning at a pr vate sanitarium in her 40th yea She is survived by her husban parents, Mr. and Mrs. T. A Anderson; one sister, Mrs. G. C Craft; three brothers, Mr. W. O Anderson, Mr. T. L. Anderso and Mr. J. A. Anderson. Funeral services will be held th (Monday) afternoon at 3 o'cloc from the First Baptist churc College Park. Rev. James L Baggott will officiate. Interment College Park cemetery The following gentlemen wi serve as pallbearers and pleas assemble at the chapel at 2:3 o'clock: Mr. R. L. Carr Jr Mr. J. H. Lester, Mr. G. D Parker, Mr. H. M. Hill, Mr. C S. Davis and Mr. J. M. Pate Howard L. Carmichael.

BURGESS, Mrs. Ben F.—The rel atives and friends of Mrs. Be F. Burgess, Mr. and Mrs. Hug Burgess, Mr. Ben Hugh Burgess Mr. and Mrs. H. G. Randall, Atlanta; Mr. and Mrs. O. O. Simpson, Miss Mollie Rakestraw and Mrs. Lizzie Hill, Norcross, Ga. are invited to attend the funeral of Mrs. Ben F. Burges this (Monday) afternoon at o'clock at the residence of he son, Mr. Hugh Burgess, 94 Clairmont avenue, Decatur. Rev D. P. McGeachy and Dr. Louie D. Newton will officiate. The following gentlemen will serve as pallbearers: Mr. Luther H Randall, Mr. Ollie Simpson, Mr Frank Simpson, Mr. Scott Candler, Mr. Homer H. Howard and Mr. Ben B. Burgess. Interment in Decatur cemetery A. S. Turner & Sons.

McNABB, Mr. Noah Moncolm—Friends of Mr. and Mrs. Noah Moncolm McNabb, Mr. and Mrs. W. C. McNabb, Miss Mary McNabb, Mr. John A. McNabb, Miss Lorene McNabb are invited to attend the funeral of Mr. Noah Moncolm McNabb this (Monday) afternoon at 3 o'clock at the Trinity Methodist church. Rev. Paul A. Turner will officiate. Interment, West View cemetery. The following pallbearers are requested to meet at the chapel of Sam Greenberg & Co., at 2:30 p. m.: Dr. A. G. Langle, Mr. Geo. S. Foster, Mr. H. D. Bolles, Mr. Reaves Gaston, Mr. Cleve Ford and Mr. J. R. Reynolds. The stewards of the Trinity M. E. church will act as honorary escort and meet at the church at 2:50 p. m. Piedmont Lodge No. 447, F. & A. M. will have charge of services at the grave. (Austin, Texas, papers please copy.)

(COLORED)

DURHAM, Mrs. Mary—passed July 16. Funeral announcements later. Hanley Co.

KING, Mr. Claude—passed away recently. Funeral to be announced later. Hanley Company.

TEASLEY, Mr. Will—Friends and relatives of Mr. Will Teasley are invited to attend his funeral today (Monday) 2 o'clock p. m. at Rev. Jones' church, Markham and Davis streets, Rev. W. M. Jones officiating. Interment Lincoln. Ivey Bros., morticians.